

EDEN HEIGHTS EXTENSION

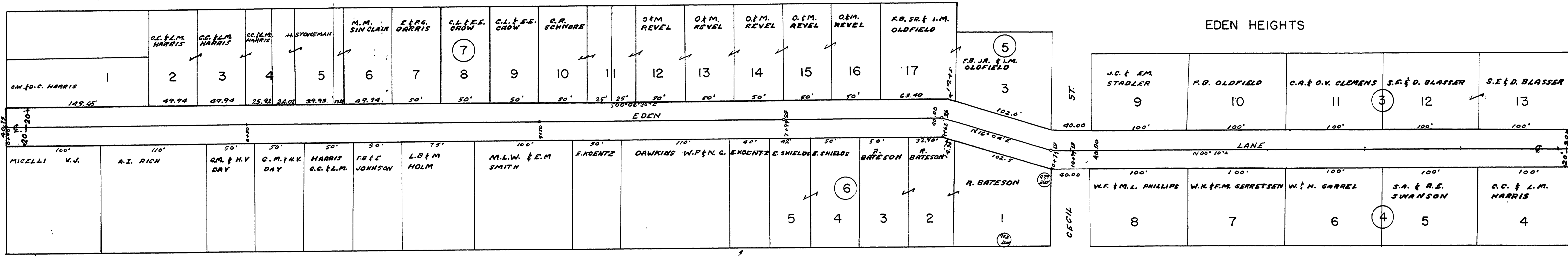

SOLD AS METES AND BOUNDS DESCRIPTION

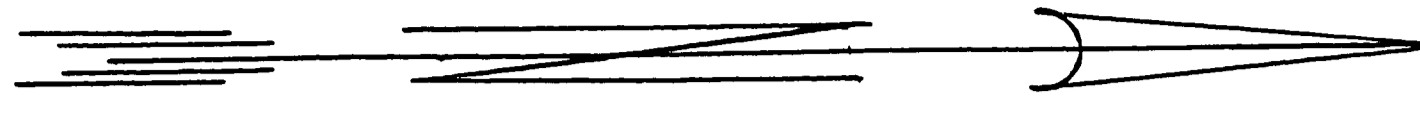
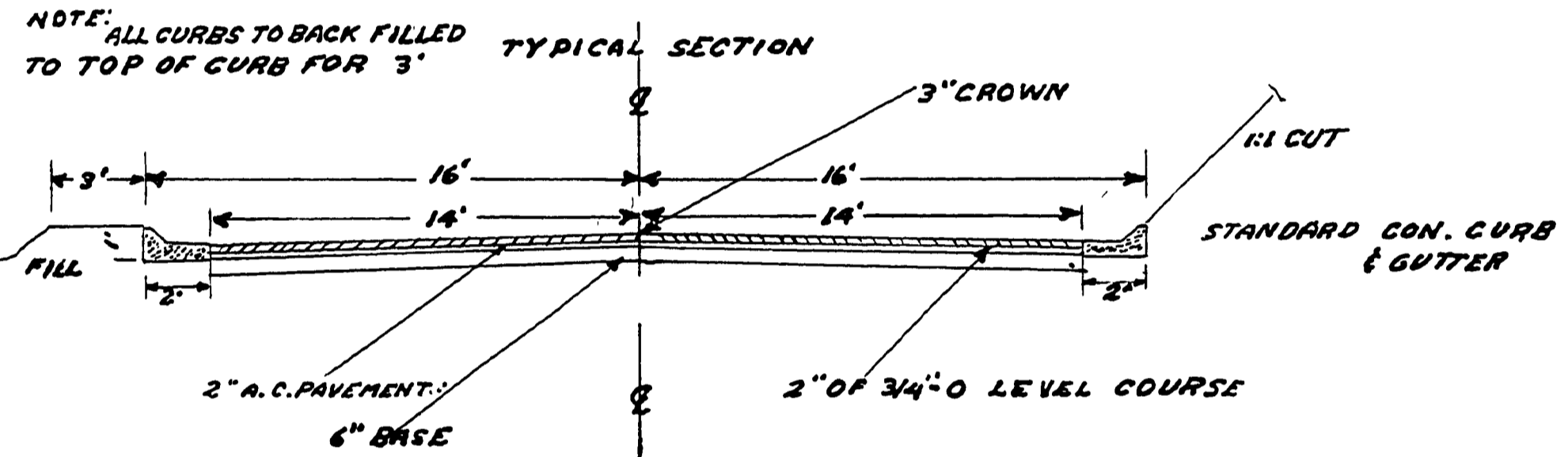

EDEN LANE ROAD NUMBER 243
 ADOPTED BY RESOLUTION OF COUNTY COURT
 SHOWN IN RED. JAN. 31, 1958
V. J. Jackson COUNTY JUDGE
Franklin S. Jones COUNTY COMM.
Arthur M. Brown COUNTY COMM.

EDEN LANE SHOWN AS DEDICATED
 IN VOL. 6 PAGE 41, 42 OFFICE OF THE
 DOUGLAS COUNTY SURVEYOR

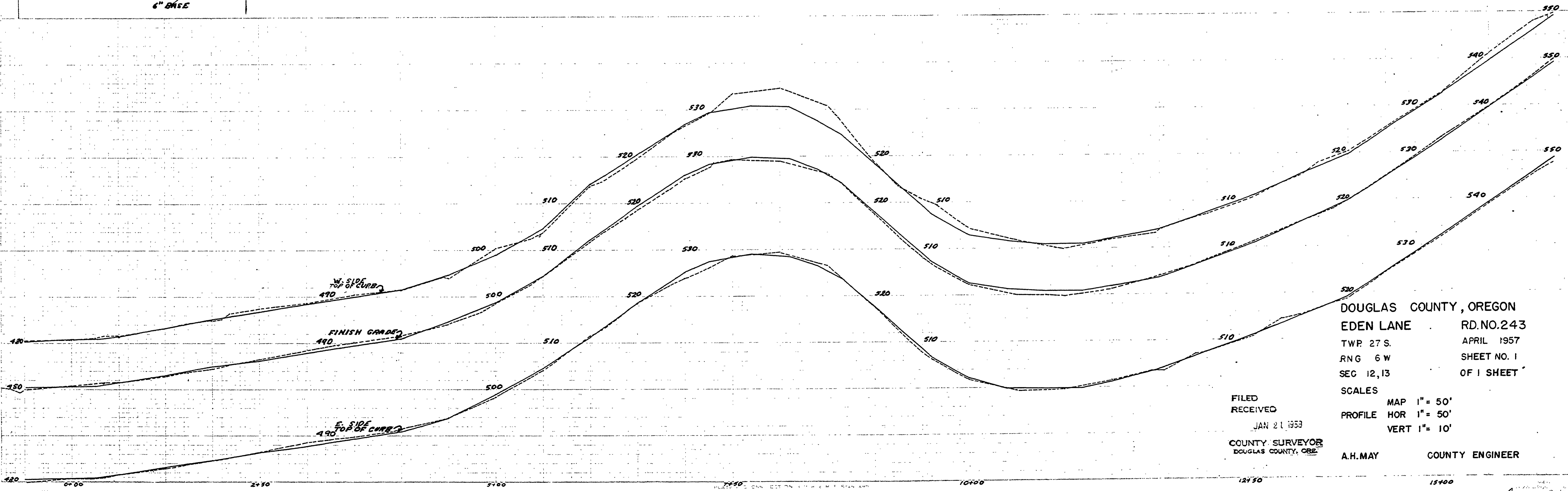

DOUGLAS COUNTY, OREGON
 EDEN LANE RD. NO. 243
 TWP. 27 S. APRIL 1957
 RNG. 6 W. SHEET NO. 1
 SEC. 12, 13. OF 1 SHEET
 SCALES: MAP 1" = 50', PROFILE 1" = 50', VERT 1" = 10'
 FILED RECEIVED JAN 21 1953
 COUNTY SURVEYOR DOUGLAS COUNTY, ORE.
 A.H. MAY COUNTY ENGINEER

M.P. 0.00-0.31

APRIL 1957
 Co. Road No. 243

00000031