

FINAL SURVEY
 SURVEY
 HIGHER
 1917-1900
 1900-1917
 1917-1935
 1935-1960
 1960-PRESENT

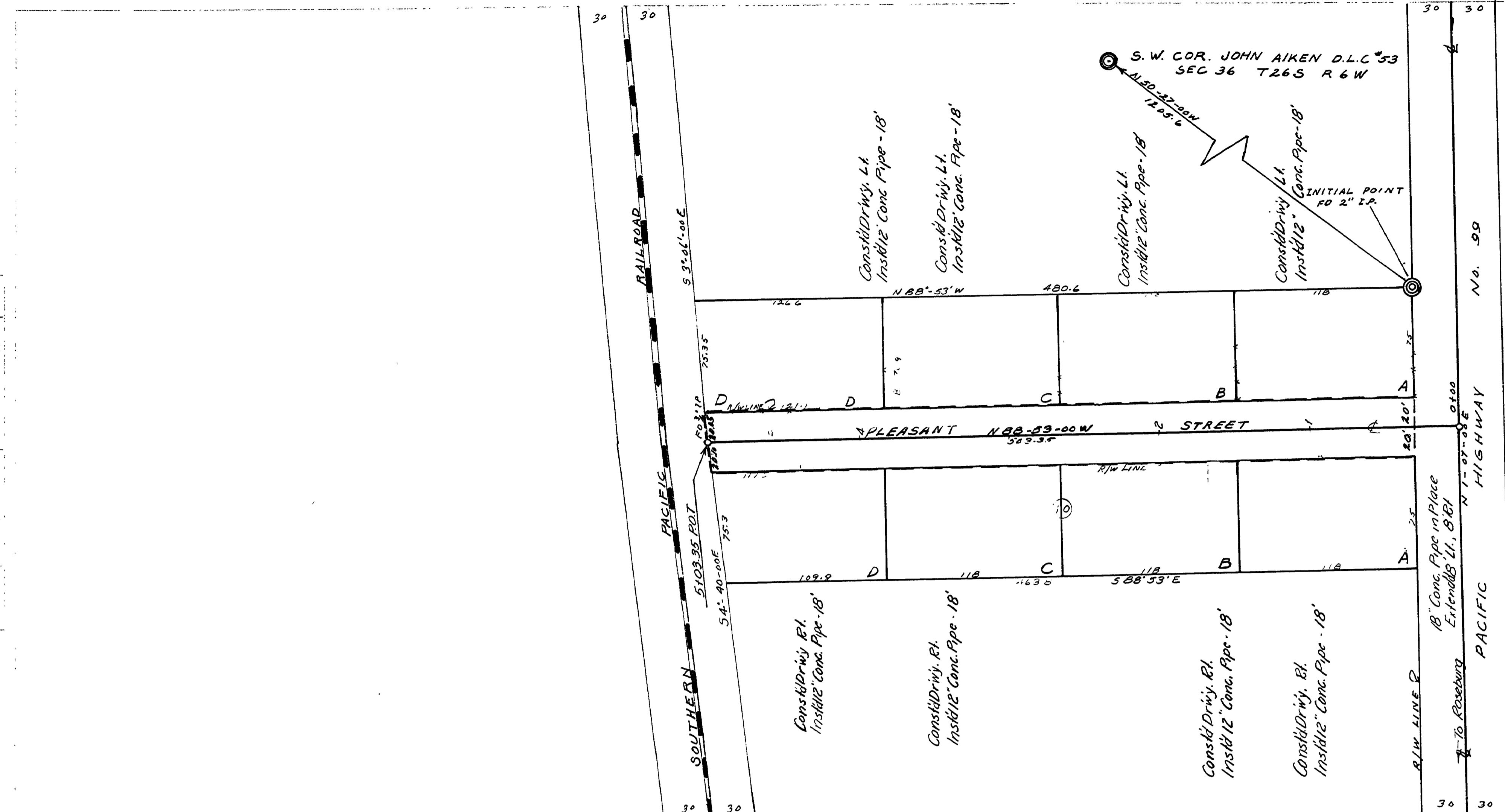

Pleasant Street dedicated in Johnson's Subdivision
 as recorded Vol. 6 Page 48 of the Douglas County
 Plat Records. Adopted by Resolution of the
 County Court shown this December 2, 1960
 V. T. Jackson County Judge
 E. Metzger County Comm.
 County Comm.

GENERAL SURVEY
 SURVEY
 NOTE BOOK
 1917-1935
 1935-1960
 1960-PRESENT

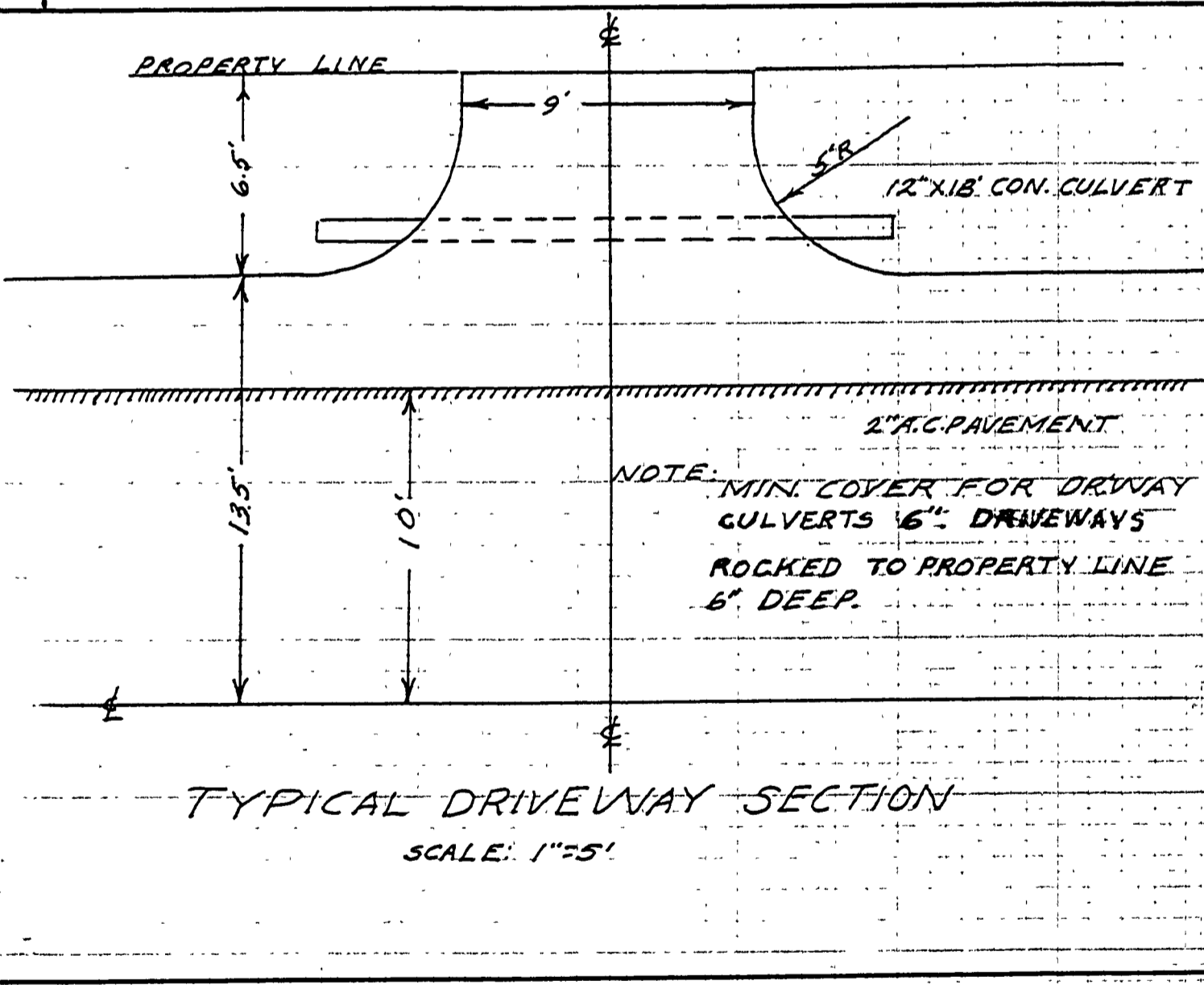
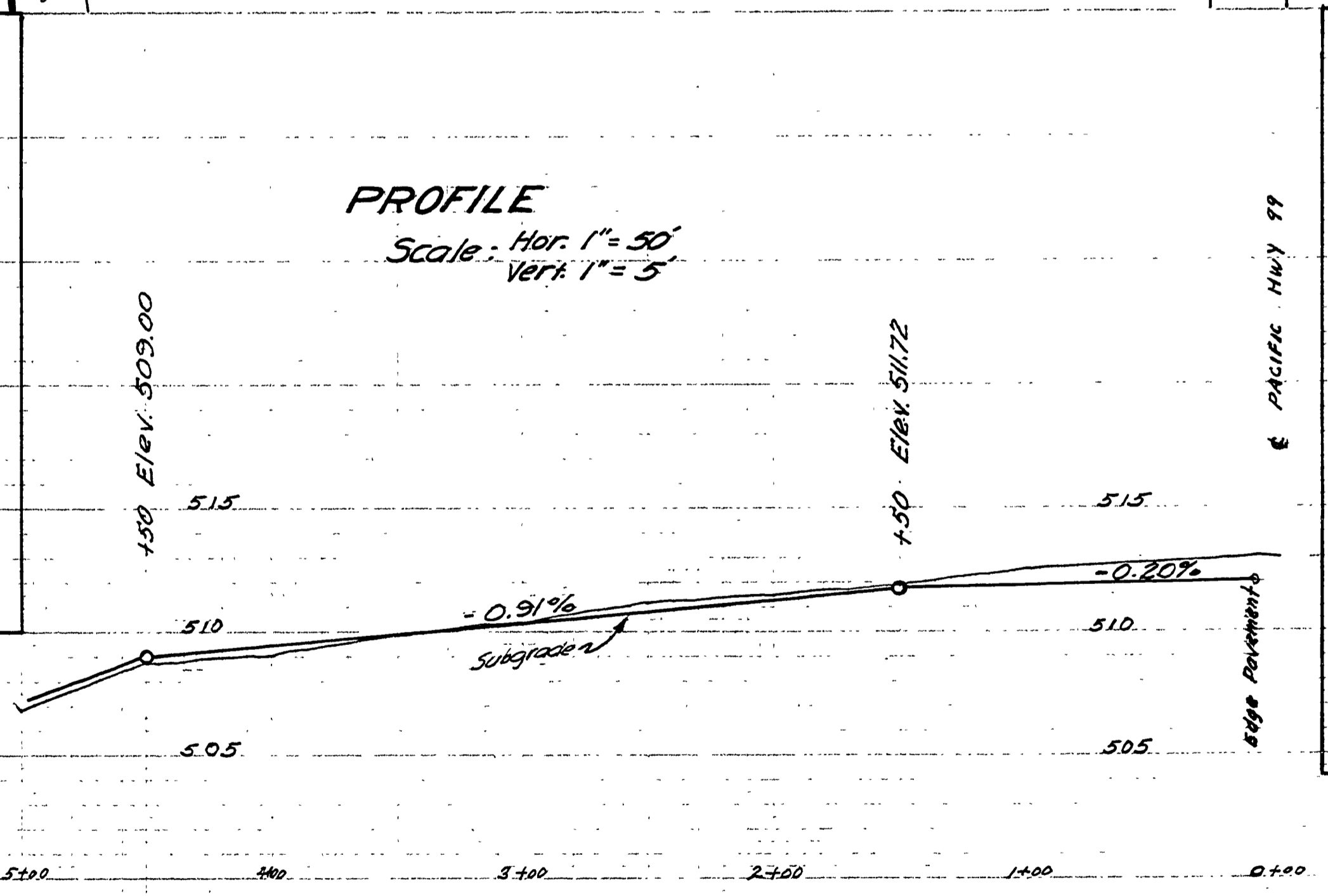
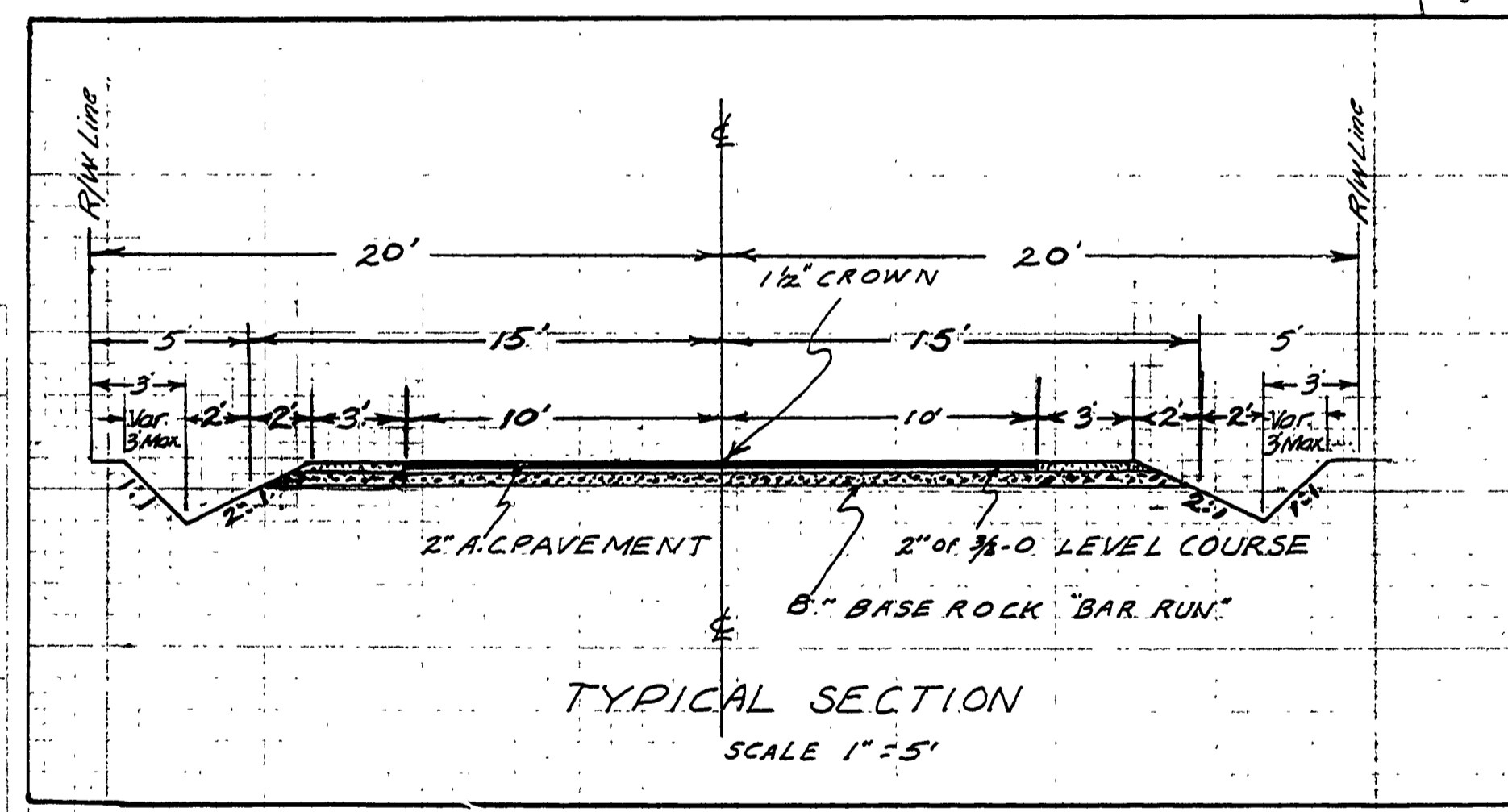

DOUGLAS COUNTY, OREGON
 PLEASANT ST. CO. RD. No. 242
 TWP 26S MAR 1960
 RNG 6W Sheet No 1
 SEC 36 of 1 sheet
 Scales
 Map 1" = 50'
 Profile Hor 1" = 50'
 Vert 1" = 5'
 A.H. MAY COUNTY ENGINEER

FILED
 RECEIVED
 DEC 6 1960
 COUNTY SURVEYOR
 DOUGLAS COUNTY, OREGON

6000000