

DATE	
BY	
FINAL SURVEY	SCRAPPED
NOTED	PRINTED
NOTE BOOK	REPLATE
NO.	NO.

DATE	
BY	
ORIGINAL SURVEY	CONTRACTED
NOTED	REPLATE
NOTE BOOK	REPLATE
NO.	NO.

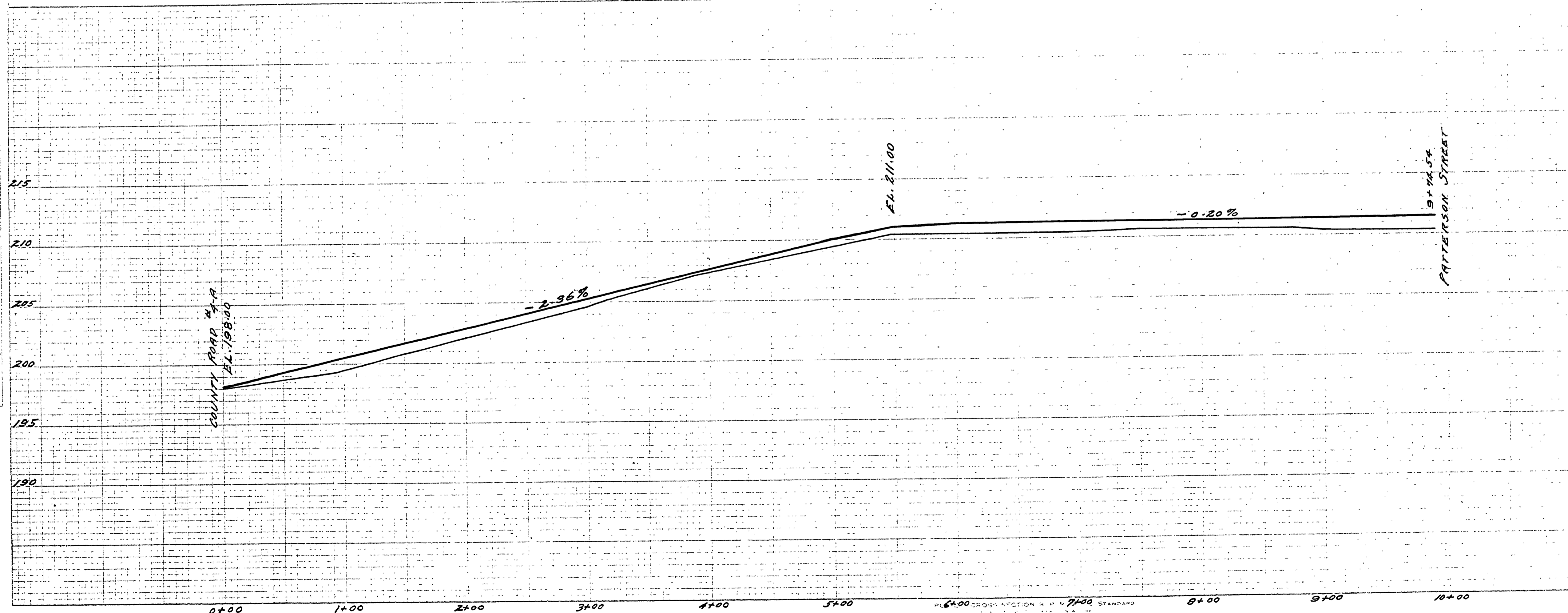
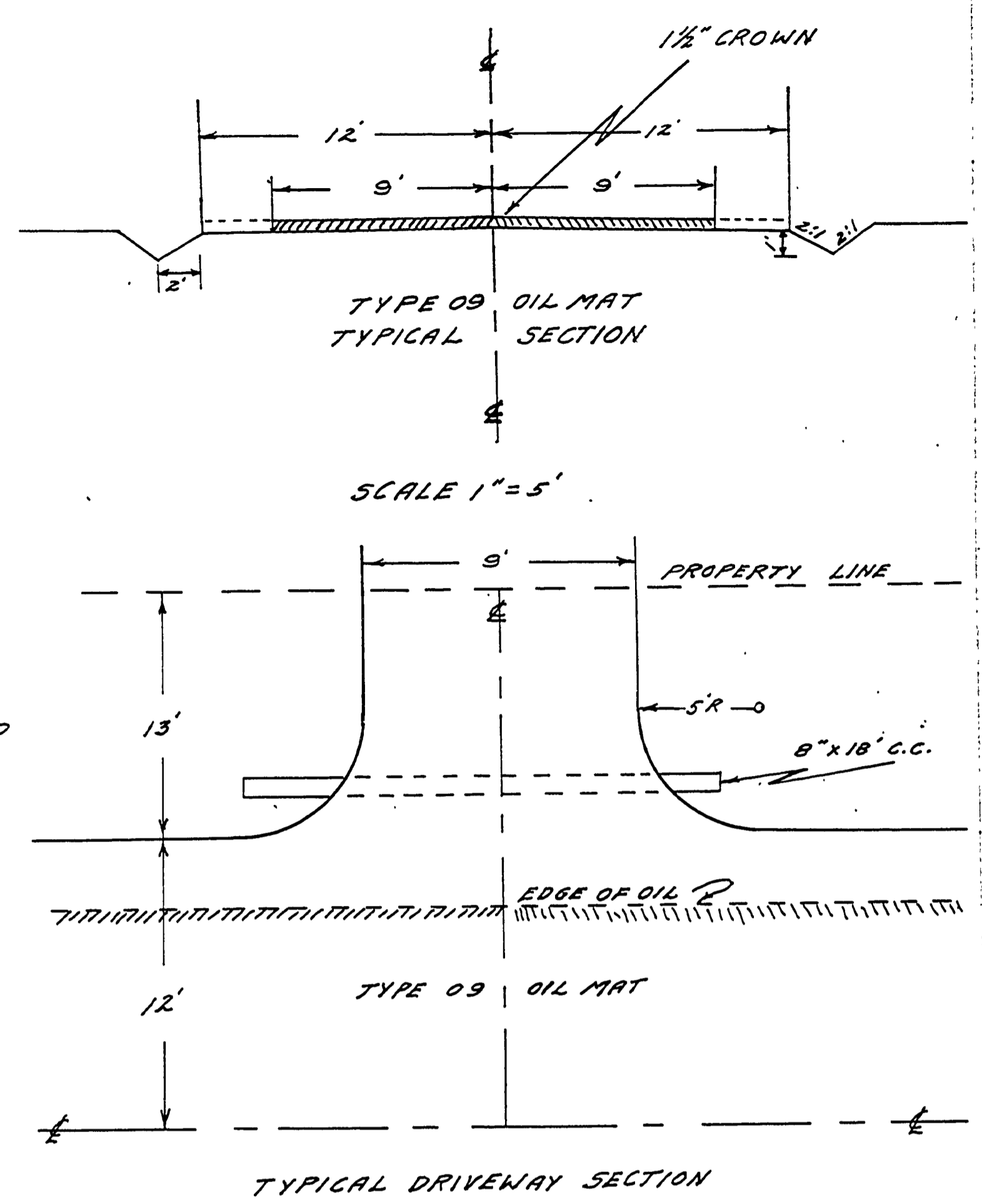
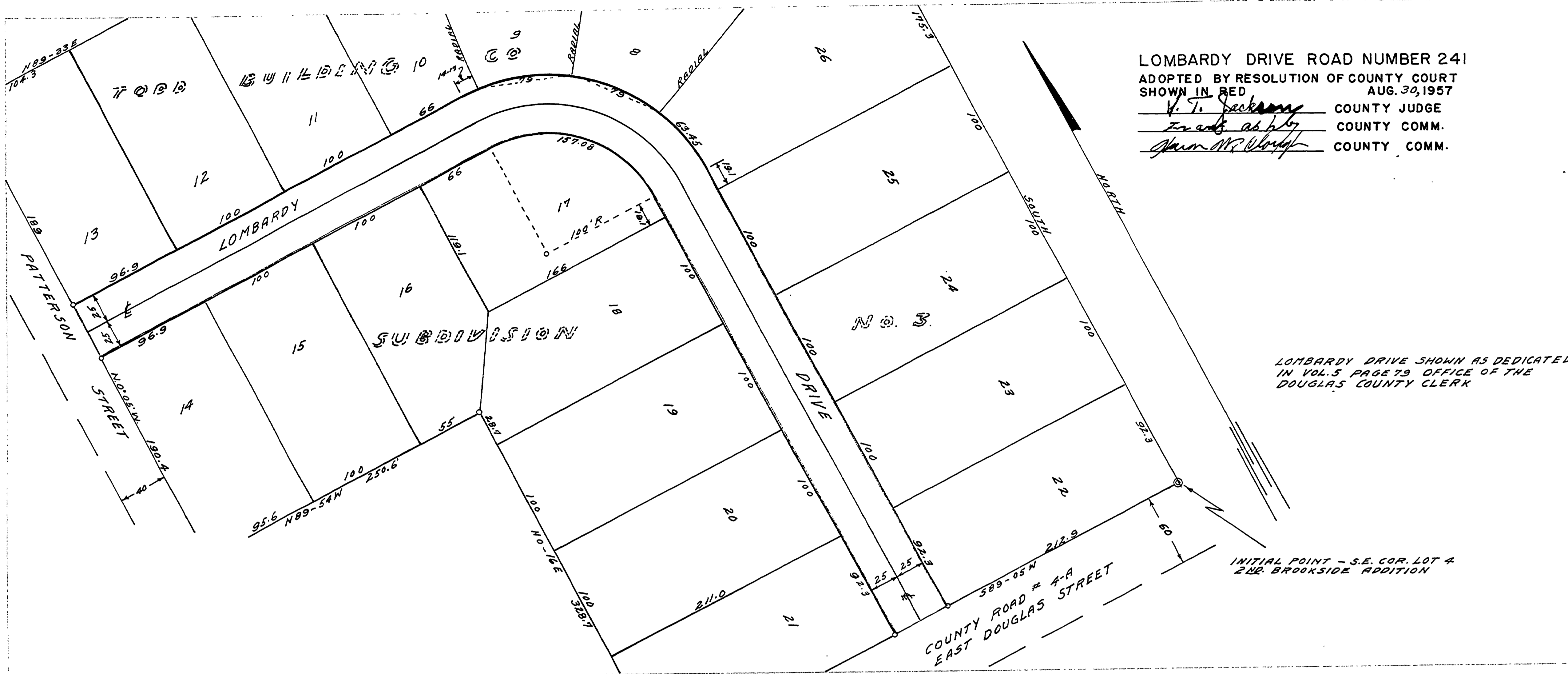

DOUGLAS COUNTY, OREGON
 LOMBARDY DRIVE RD. NO. 241
 TWP 27S JUNE 1956
 RNG. 5 W FILED
 SEC. 20 RECEIVED
 AUG 30 1957
 SCALES MAP 1" = 50'
 PROFILE HOR. 1" = 50'
 VERT. 1" = 5'
 COUNTY SURVEYOR
 DOUGLAS COUNTY, ORE.

A. H. MAY COUNTY ENGINEER

00RD0241

Rd #241

JUNE 1956

1 of 1