

INSTRUMENT	DATE
STATIONED	
PLATTED	
TEMP. AT	
AREAS CHECKED	
BY	

ORIGINAL SURVEY	DATE
NOTE BOOK	
TEMP. AT	
AREAS CHECKED	
BY	

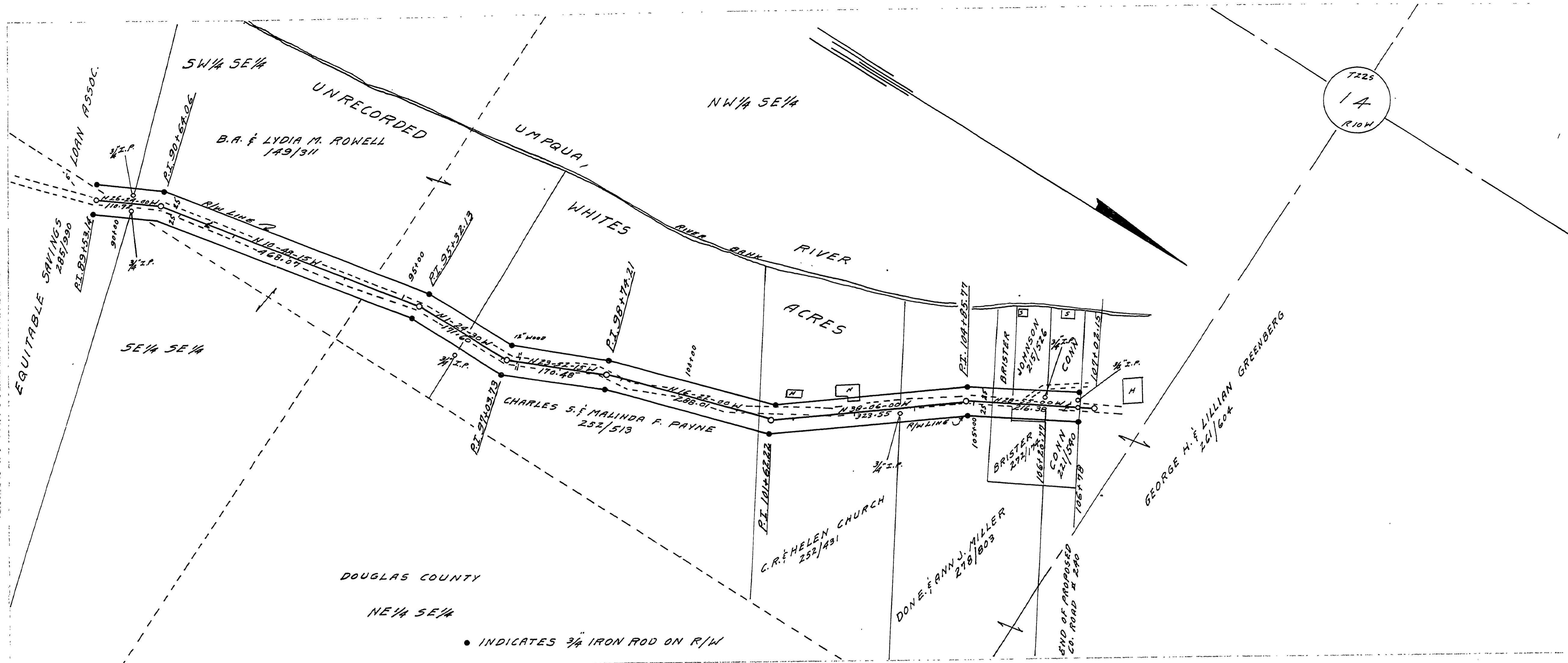

FILED
RECEIVED
FEB 10 1960
COUNTY SURVEYOR
DOUGLAS COUNTY, ORE.

T225
14
R10W

SCOTTSBURG WEST ROAD NO. 240
ADOPTED BY RESOLUTION OF COUNTY COURT
DATE Feb 2, 1960
V. L. Jackson COUNTY JUDGE
Glen M. Clapp COUNTY COMM.
IN ACCORDANCE O.R.S. 368.470 ET, SEC.

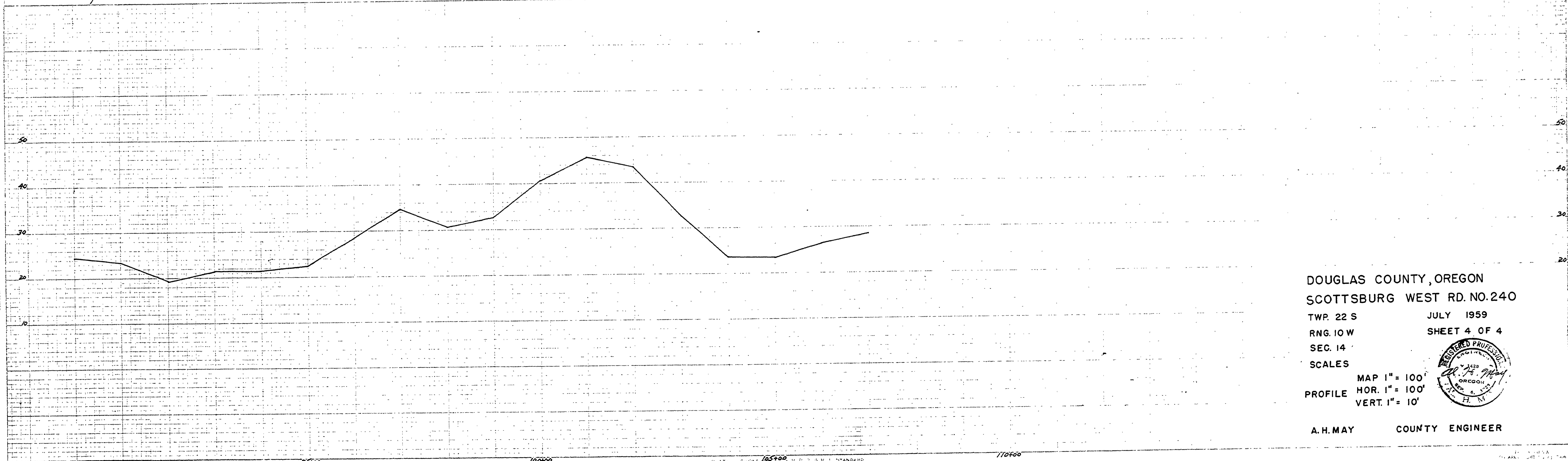

DOUGLAS COUNTY, OREGON
SCOTTSBURG WEST RD. NO. 240
TWP. 22 S JULY 1959
RNG. 10 W SHEET 4 OF 4
SEC. 14
SCALES
MAP 1" = 100'
PROFILE HOR. 1" = 100'
VERT. 1" = 10'

A.H. MAY COUNTY ENGINEER



M.P. 1.66 - 1.97

sh 4 of 4 Co. Rd. No 240

01660197