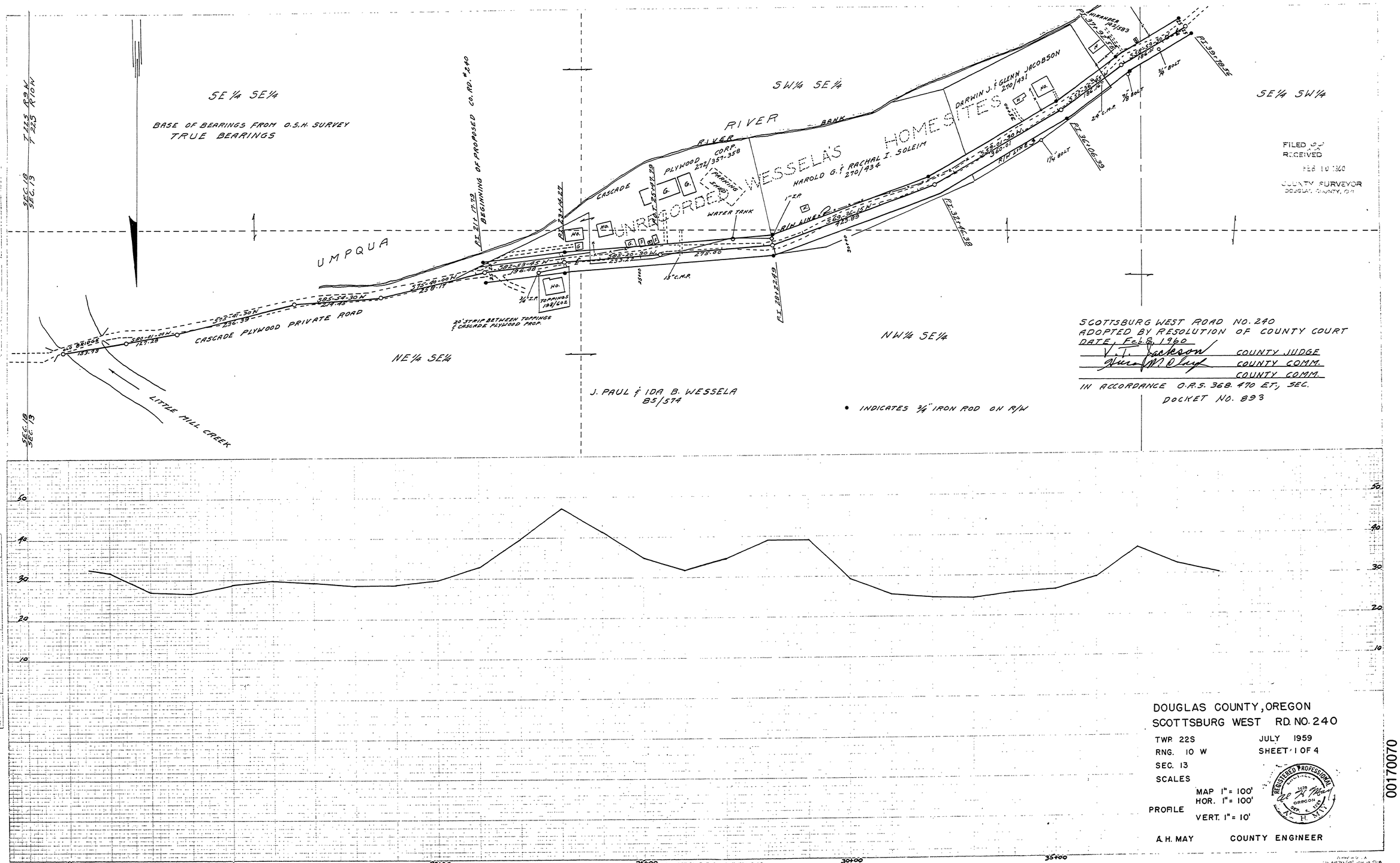
SE ¼ SE ¼
BASE OF BEARINGS FROM O.S.H. SURVEY
TRUE BEARINGS
T 22 S R 9 W
T 22 S R 10 W
SEC. 18
SEC. 13
UMPQUA
RIVER
BANK
CASCADE
PLYWOOD CORP. 272/357-358
PARKING SPACE
UNRECORDED
WESSELA'S HOMESITES
HAROLD G. & RACHAL I. SOLEIM 270/434
DARWIN J. & GLENN JACOBSON 270/431
HIKANDER 267/583
WATER TANK
R/W LINE
BEGINNING OF PROPOSED CO. RD. #240
CASCADE PLYWOOD PRIVATE ROAD
BRIDGE
LITTLE MILL CREEK
20' STRIP BETWEEN TOPPINGS & CASCADE PLYWOOD PROP.
TOPPINGS 198/602
SW ¼ SE ¼
SE ¼ SW ¼
NE ¼ SE ¼
NW ¼ SE ¼
J. PAUL & IDA B. WESSELA 85/574
• INDICATES ¾" IRON ROD ON R/W
FILED
RECEIVED
FEB 10 1960
COUNTY SURVEYOR
DOUGLAS COUNTY, OR.
SCOTTSBURG WEST ROAD NO. 240
ADOPTED BY RESOLUTION OF COUNTY COURT
DATE Feb. 8, 1960
COUNTY JUDGE
COUNTY COMM.
COUNTY COMM.
IN ACCORDANCE O.R.S. 368.470 ET. SEQ.
DOCKET NO. 893
50
40
30
20
10
11+00
15+00
20+00
25+00
30+00
35+00
M.P. 0.17 - 0.70
DOUGLAS COUNTY, OREGON
SCOTTSBURG WEST RD. NO. 240
TWP. 22S
RNG. 10 W
SEC. 13
JULY 1959
SHEET 1 OF 4
SCALES
MAP 1" = 100'
HOR. 1" = 100'
PROFILE
VERT. 1" = 10'
REGISTERED PROFESSIONAL ENGINEER
OREGON
A. H. MAY
A. H. MAY
COUNTY ENGINEER
00170070
JULY 1959
SHT. 1 of 4
Co Rd No. 240
2