

HOUSLEY HEIGHTS PLAT-1 SEC. 11 & 12 T275 R6W. W.M.

SUBDIVISION OF BLOCK 10
HOUSLEY HEIGHTS PLAT-1

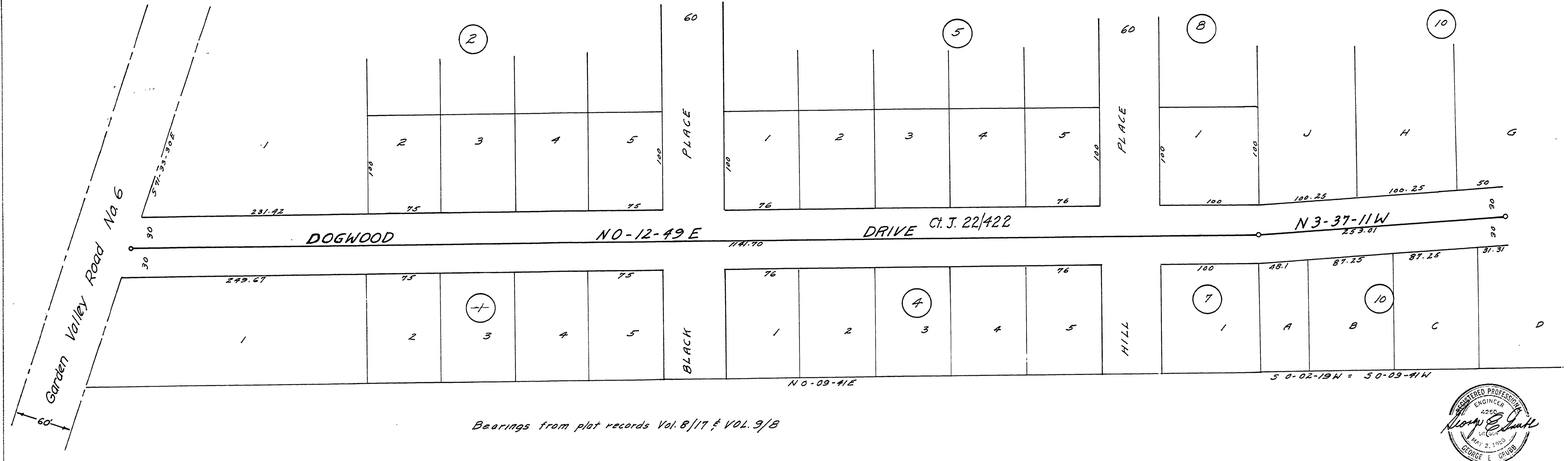

Bearings from plot records Vol. 8/17 & Vol. 9/8

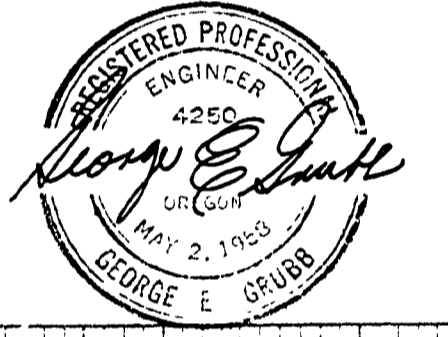

FINAL SURVEY PROFILE
NOTE: 275
SCALE UNCHANGED

DATE
BY
ORIGINAL SURVEY
NOTE BOOK
NO.

DOUGLAS COUNTY - OREGON	
DOGWOOD DRIVE	RD. NO. 237
T275	MAY 1956
R6W	
SEC. 11 & 12	SHEET 1 OF 1
	MAP 1" = 50'
PROFILE	HORZ. 1" = 50'
	VERT. 1" = 5'
FILED	
RECEIVED	
FEB 15 1963	
COUNTY SURVEYOR	
DOUGLAS COUNTY, ORE.	
A. H. MAY	COUNTY ENGINEER

PLATE 4 CROSS SECTION B. P. R. & R. E. STANDARD
EUGENE, WISCONSIN CO., CHICAGO, NEW YORK

M.P. 0.00-0.26

C. Rd #237
Sht. 1 of 1

00000027