

FILED
RECEIVED
FEB 10 1960
COUNTY SURVEYOR
DOUGLAS COUNTY, ORE.

TRACT I-PLAT 1
ROSEBURG ORCHARDS CO.

HOUSLEY STREET NEWTON CREEK HOMESITES
SHOWN IN RED
DEDICATED AS RECORDED IN PLAT BOOK 8 PAGE 55
COUNTY CLERK RECORDS DOUGLAS COUNTY, OREGON
AND VOL. 290 PAGE 978 OF DEED RECORDS SHOWN IN RED

HOMESITES
BLOCK 5

HOUSLEY STREET ROAD NUMBER 232
ADOPTED BY RESOLUTION OF COUNTY COURT
SHOWN IN RED DATE Feb. 4, 1960

V.T. Jackson COUNTY JUDGE
Geo. W. Duff COUNTY COMM.
COUNTY COMM.

NOTE - BASE OF BEARINGS N0-30-00 W. GODFREY ADD.

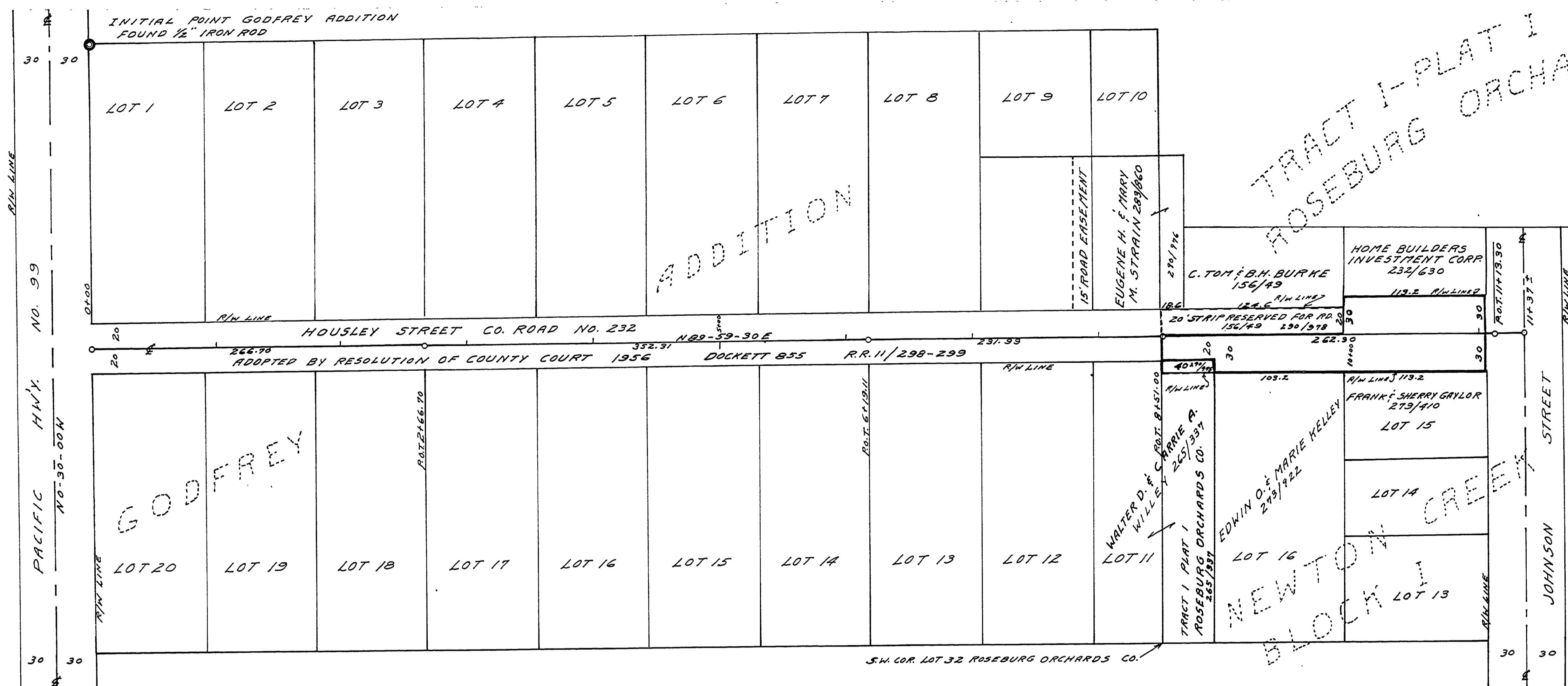

NOTE - MIN. COVER FOR DR'Y CULVERTS 6" DRIVEWAYS ROCKED TO PROP. LINE 6" DEEP

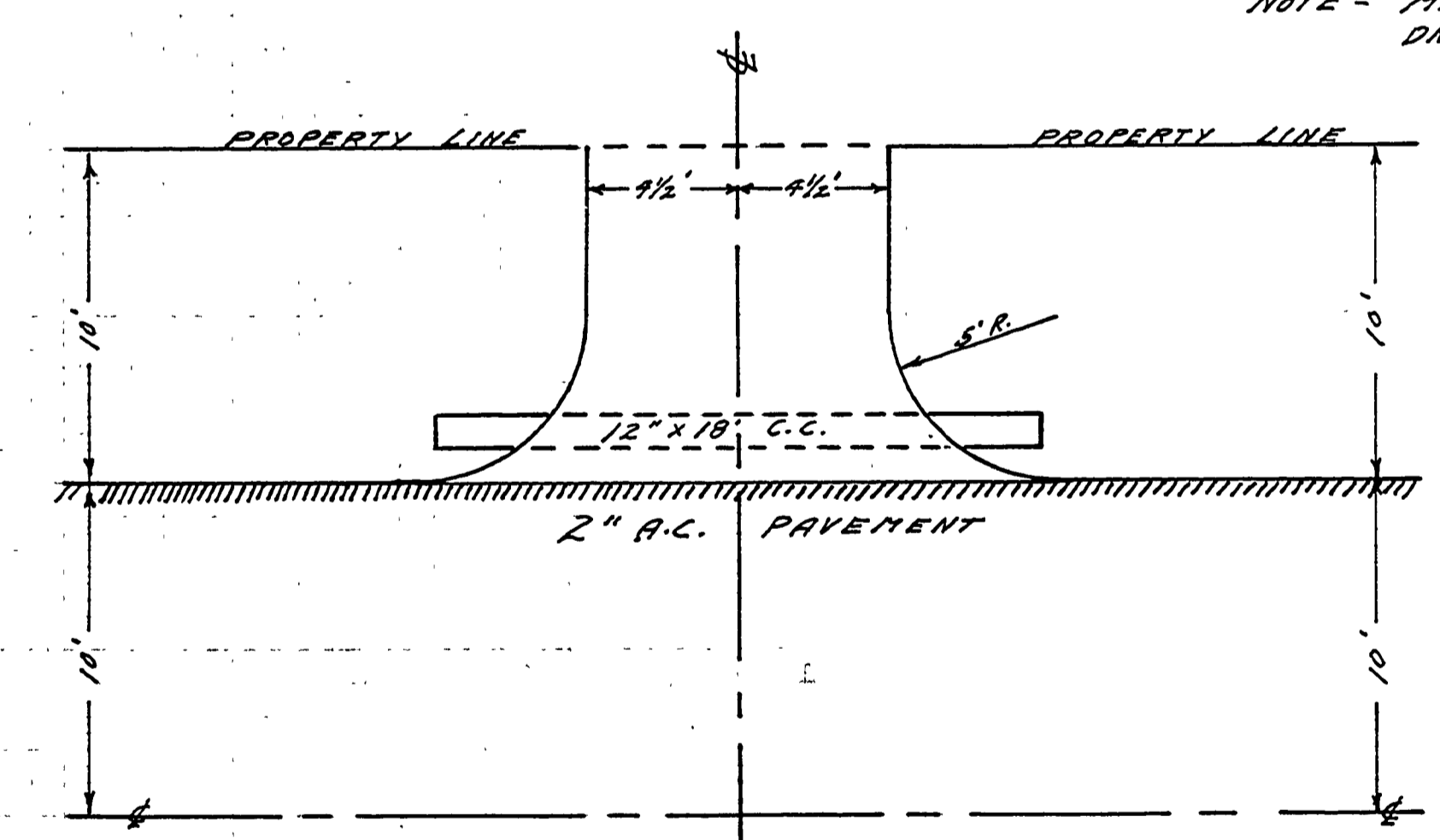

TYPICAL DRIVEWAY SECTION
SCALE 1" = 5'

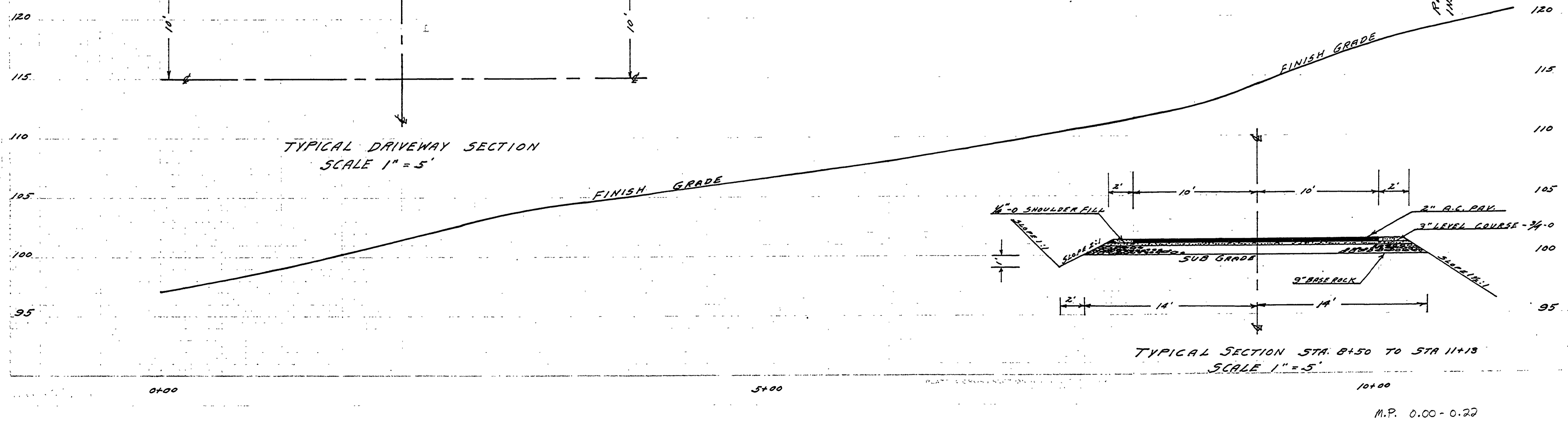

DOUGLAS COUNTY, OREGON
HOUSLEY ST. RD. NO. 232
TWP 27S SEPT. 1959
RNG. 6 W SHEET 1 OF 1
SEC. 1

SCALES
MAP 1" = 50'
PROFILE HORZ. 1" = 50'
VERT. 1" = 5'

A.H.MAY COUNTY ENGINEER

HOUSLEY STREET
RD. NO. 232
SHE. 1 OF 1

00000022