

ESTELLE ST. RD. NO. 228

ADOPTED BY RESOLUTION OF THE COUNTY COURT

SHOWN IN RED MARCH 12, 1956

JUDGE  
COMM.  
COMM.

# HOUSLEY HEIGHTS

PLAT-I.  
SECTIONS 11 AND 12 TP. 27S. RG. 6W. WM.

SCALE - 1" = 100'

State of Oregon  
County of Douglas  
I, Edwin S. Woodford, being duly sworn depose and say upon oath: That I am the surveyor who made the survey and prepared the final map of Housley Heights PLAT-I, and that the foregoing tracing is an exact copy of said Housley Heights PLAT-I.  
Edwin S. Woodford  
CIVIL ENGINEER  
Subscribed and sworn to before me on the 22 day of March 1948.  
Ray Agee  
COUNTY CLERK.

### CERTIFICATE OF SURVEYOR.

I, Edwin S. Woodford, first being duly sworn, depose and say that I have correctly surveyed and marked with proper monuments on the ground, the lands delineated on the annexed plan of which the following is a true and correct description: Beginning at a 2"x3" iron pipe buried 3" under ground and driven to solid rock from which the North west corner of the Isaac Jones D.L.C. No. 65 bears N 07° 58' W 108.33 ft. thence N 07° 58' W 125.12 ft. to the corner of the Isaac Jones D.L.C. No. 65, thence S 07° 58' W 34.48 ft. to the corner of the Isaac Jones D.L.C. No. 65, thence N 07° 58' W 41.45 ft. to the place of beginning, containing 118.85 Acres more or less.

Subscribed and sworn to before me this 22 day of November 1948.  
Ray Agee  
COUNTY CLERK.

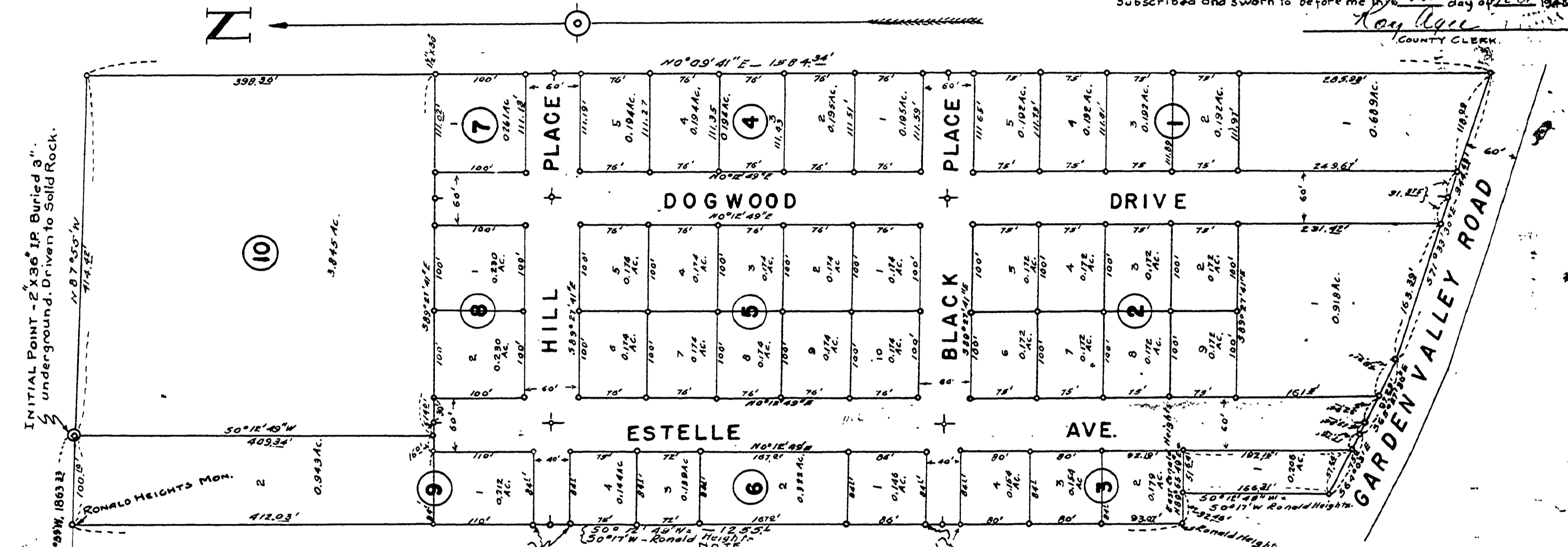

N.W. CORNER  
ISAAC JONES, D.L.C. No. 65  
STATE OF OREGON  
COUNTY OF DOUGLAS

**DEDICATION.**  
We J.M. Housley & Leonora Housley, husband and wife, Hubert Graham & Estelle M. Graham, husband and wife, Melvin Nutt & Ella Nutt, husband and wife, Robert P. Hall & Barbara J. Hall, husband and wife, have and do plat and establish the lands represented and described in the annexed plat as and by the name of HOUSLEY HEIGHTS PLAT-I and we hereby dedicate to the public use forever the streets and rights of way as shown on said plat.  
In testimony whereof we hereunto set our hand and seal this day of November 1948.

**ACKNOWLEDGEMENT**  
All Block Corners 1/2"x3/4". All Lot Corners 1/2"x24 unless otherwise noted. All Street Centers 1"x30" STATE OF OREGON COUNTY OF DOUGLAS

On the 24th day of November 1948 before me appeared J.M. Housley and Leonora Housley wife, Hubert Graham and Estelle M. Graham wife, Melvin Nutt and Ella Nutt wife, Robert P. Hall and Barbara J. Hall wife to me personally known, who being duly sworn, did say that they are the lawful owners of the tract of land delineated on the annexed plat and that they do hereby acknowledge that they signed the annexed dedication as their free and voluntary act and deed.  
In testimony whereof, I have hereunto set my hand and seal this day and year above mentioned.

APPROVED November 30 1948.  
B. S. Bannock  
COUNTY JUDGE.

APPROVED November 24 1948.  
Edwin S. Woodford  
COUNTY SURVEYOR.

APPROVALS.

APPROVED Dec. 1st 1948.  
Fred Dinn  
COUNTY ASSESSOR.

APPROVED November 28 1948.  
City Planning Commission  
President  
Secretary

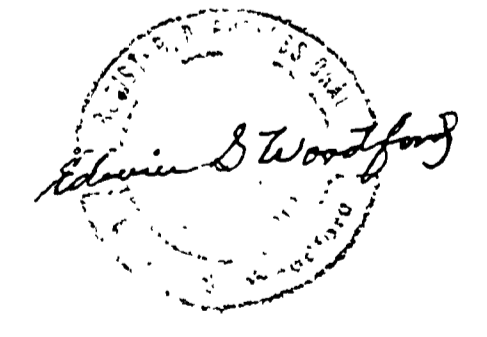

FILED Dec. 1st 1948.  
Ray Agee  
COUNTY CLERK.

24 X

00170000

Co. ROAD No. 228