

HOUSLEY HEIGHTS PLAT-1 SEC. 11 & 12 T275 R6W W.M.

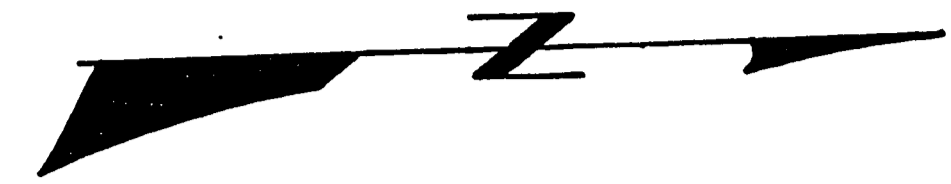

• Ronald Heights Mon.

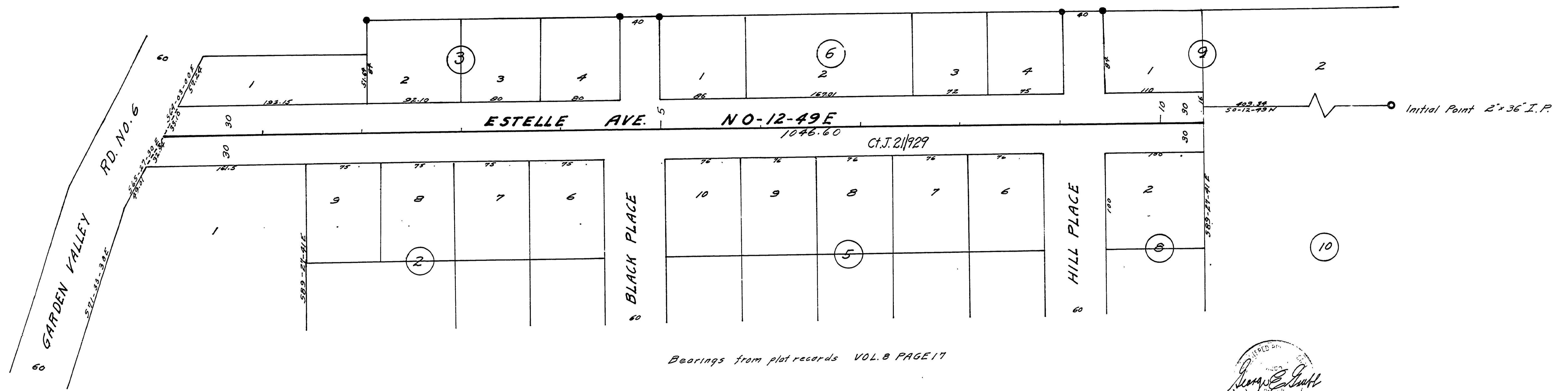

FINAL SURVEY MAPS PLATTED AREAS CHECKED

FINAL SURVEY MAPS PLATTED AREAS CHECKED

DOUGLAS COUNTY, OREGON
 ESTELLE AVE. Rd. No. 228
 TWP. 27S MARCH 1956
 RNG. 6W Sheet 1 of 1
 SEC. 11 & 12
 Scales
 Map 1" = 50'
 Profile Hor. 1" = 50'
 Vert 1" = 5'

FILED
 RECEIVED
 FEB 15 1956
 COUNTY SURVEYOR
 DOUGLAS COUNTY, ORE.

A.H. MAY COUNTY ENGINEER

PLATE A CROSS SECTION R.P.R.R.E. STANDARD

M.P. 0.00-0.19

G.R.D. # 228 MAR. '56. 75

0000019