

FILED
 Date: 2-26-2020 By: gi
 This survey consists of:
 Map: Co. Rd. 218
 Narrative: 0000014
 Corner Rpt: _____

DOUGLAS COUNTY
 SURVEYOR

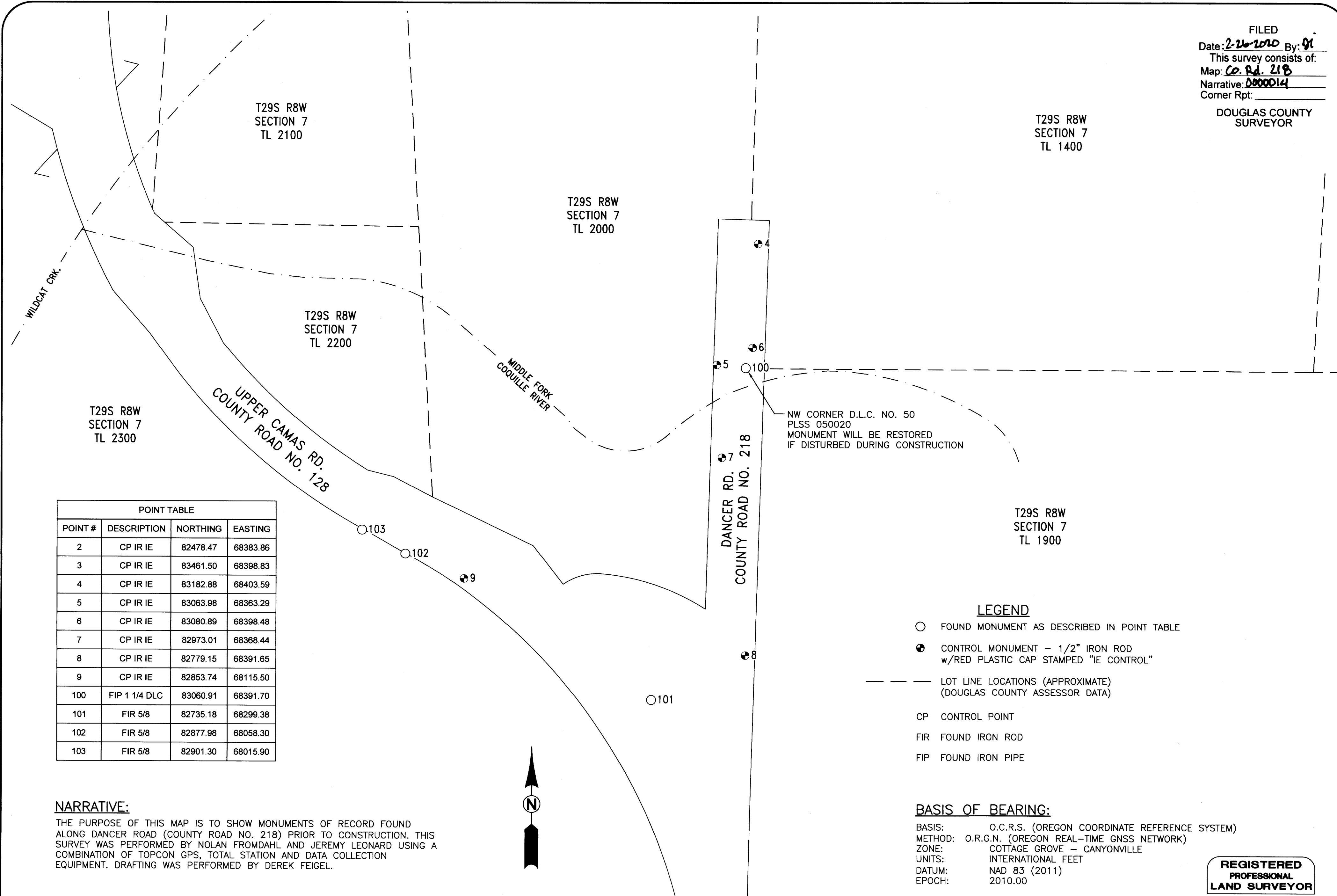

POINT TABLE			
POINT #	DESCRIPTION	NORTHING	EASTING
2	CP IR IE	82478.47	68383.86
3	CP IR IE	83461.50	68398.83
4	CP IR IE	83182.88	68403.59
5	CP IR IE	83063.98	68363.29
6	CP IR IE	83080.89	68398.48
7	CP IR IE	82973.01	68368.44
8	CP IR IE	82779.15	68391.65
9	CP IR IE	82853.74	68115.50
100	FIP 1 1/4 DLC	83060.91	68391.70
101	FIR 5/8	82735.18	68299.38
102	FIR 5/8	82877.98	68058.30
103	FIR 5/8	82901.30	68015.90

NARRATIVE:

THE PURPOSE OF THIS MAP IS TO SHOW MONUMENTS OF RECORD FOUND ALONG DANCER ROAD (COUNTY ROAD NO. 218) PRIOR TO CONSTRUCTION. THIS SURVEY WAS PERFORMED BY NOLAN FROMDAHL AND JEREMY LEONARD USING A COMBINATION OF TOPCON GPS, TOTAL STATION AND DATA COLLECTION EQUIPMENT. DRAFTING WAS PERFORMED BY DEREK FEIGEL.

- LEGEND**
- FOUND MONUMENT AS DESCRIBED IN POINT TABLE
 - ⊕ CONTROL MONUMENT - 1/2" IRON ROD w/RED PLASTIC CAP STAMPED "IE CONTROL"
 - LOT LINE LOCATIONS (APPROXIMATE) (DOUGLAS COUNTY ASSESSOR DATA)
 - CP CONTROL POINT
 - FIR FOUND IRON ROD
 - FIP FOUND IRON PIPE

BASIS OF BEARING:

BASIS: O.C.R.S. (OREGON COORDINATE REFERENCE SYSTEM)
 METHOD: O.R.G.N. (OREGON REAL-TIME GNSS NETWORK)
 ZONE: COTTAGE GROVE - CANYONVILLE
 UNITS: INTERNATIONAL FEET
 DATUM: NAD 83 (2011)
 EPOCH: 2010.00

**REGISTERED
 PROFESSIONAL
 LAND SURVEYOR**

Derek Feigel
OREGON
 JULY 10, 2018
DEREK ALLEN FEIGEL
77555

EXPIRES: 12/31/21

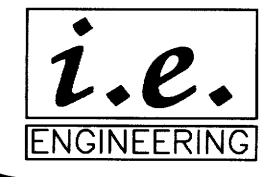

809 SE Pine Street
 Roseburg, Oregon 97470
 PHONE (541) 673-0166
 FAX (541) 440-9392
 iemail@ieengineering.com

SURVEYED FOR:
 DAVID EVANS & ASSOCIATES
 530 CENTER ST. NE, STE 605
 SALEM, OR 97301

PAGE: 1 OF 1
 JOB NO: 2467-12_TD5
 DATE: 2/20/2020

**PRECONSTRUCTION MONUMENT LOCATE
 DANCER ROAD - COUNTY ROAD NO. 218**
 LYING IN THE SE & SW QUARTER OF SECTION 7, TOWNSHIP 29 SOUTH,
 RANGE 8 WEST, WILLAMETTE MERIDIAN, DOUGLAS COUNTY, OREGON

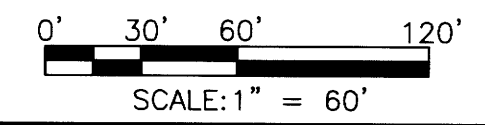

0000014