

FILED

AUG 10 1987

COUNTY SURVEYOR
DOUGLAS COUNTY, ORE.

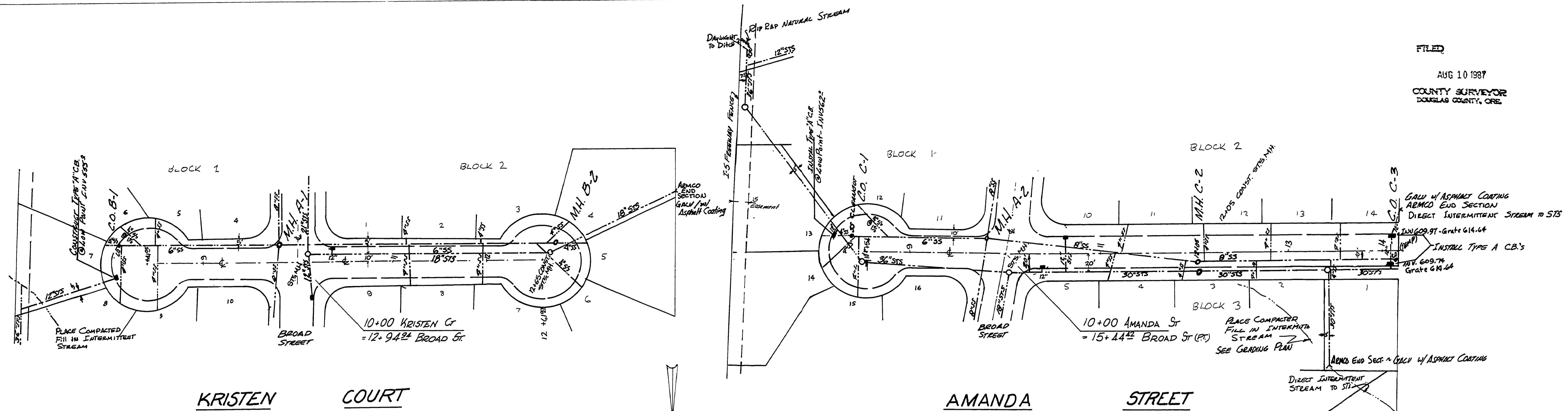

PROFILE:
HORIZONTAL: 1" = 50'
VERTICAL: 1" = 10'

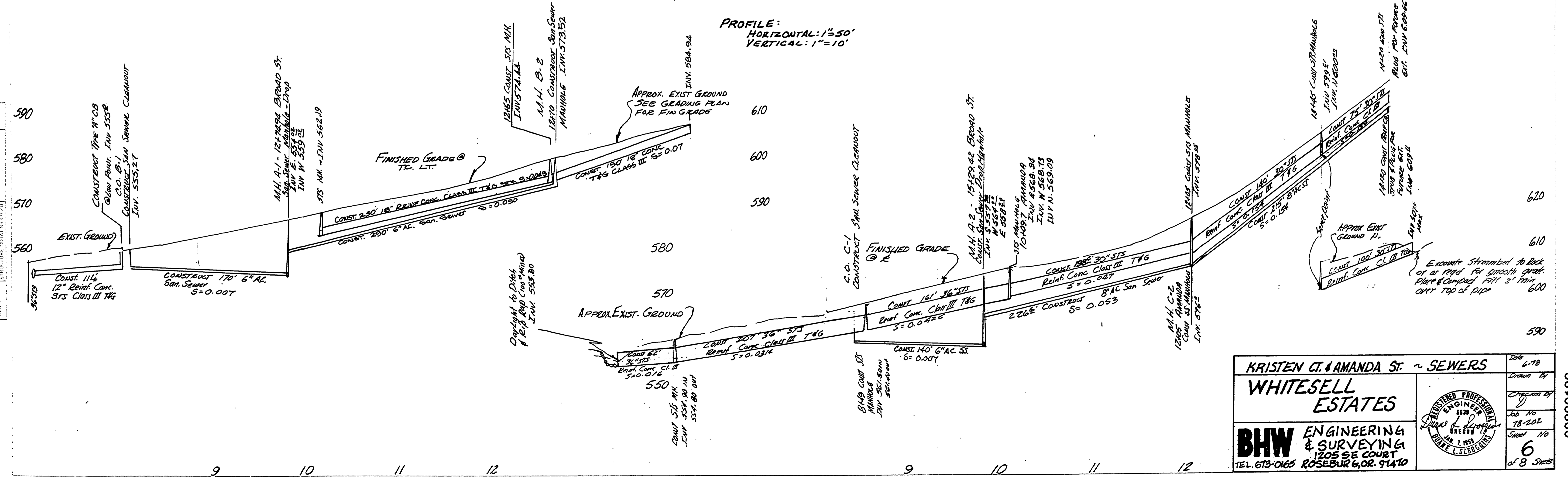

KRISTEN CT. & AMANDA ST. ~ SEWERS WHITESSELL ESTATES BHW ENGINEERING & SURVEYING 1205 SE COURT TEL. 673-0165 ROSEBURG, OR. 97140		Date 6-78 Drawn By Checked By Job No 78-202 Sheet No 6 of 8 Sheets
---	--	---



00880106