

FILED
AUG 10 1987
COUNTY SURVEYOR
DOUGLAS COUNTY, ORE

DATE	
BY	
SURVEYED	
PLANNED	
ALIGNED	
CHECKED	
NOTE BOOK	
NO.	

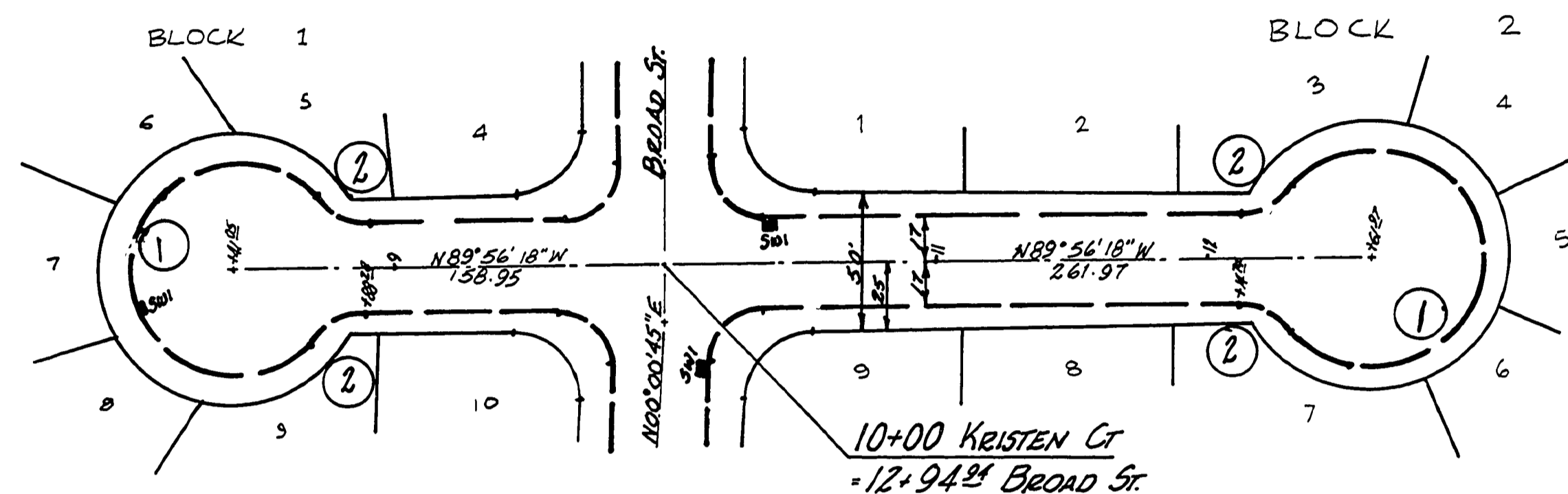

KRISTEN COURT

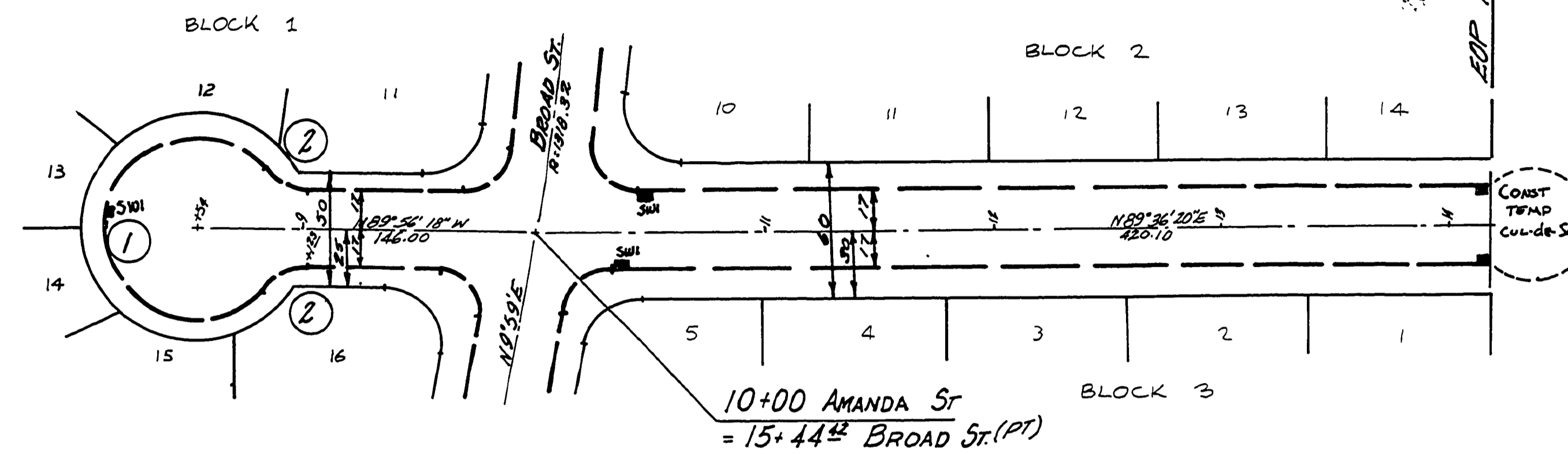
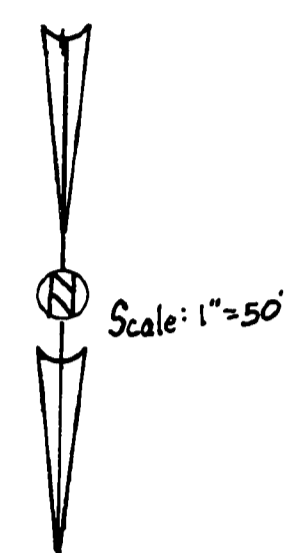

AMANDA STREET

~ CURVE DATA ~

NUMBER	Δ	RADIUS	LENGTH	Cut-off Sec
①	285°34'14"	40	197.71	Carb Retain
②	38°12'55"	20	13.29	Carb Retain

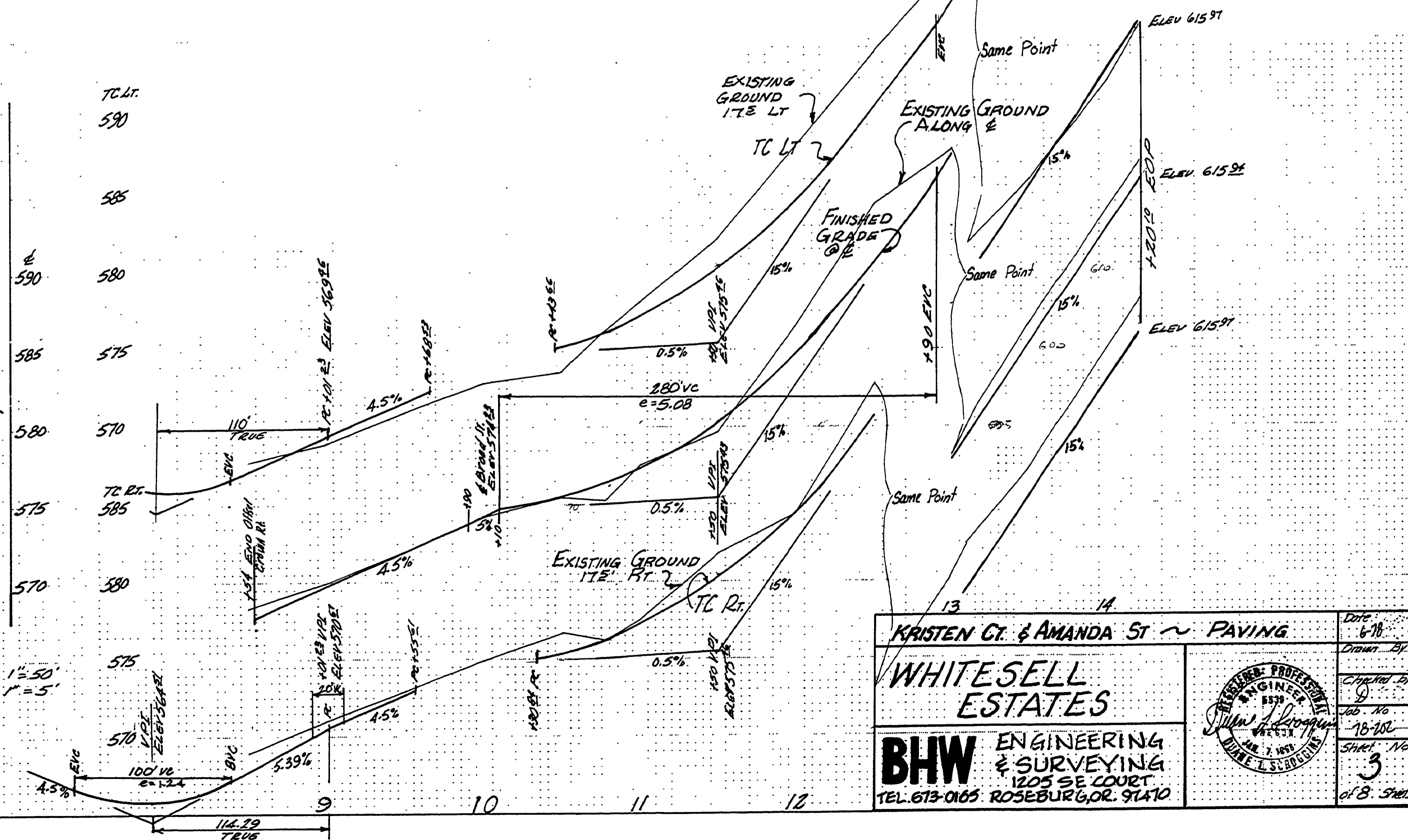
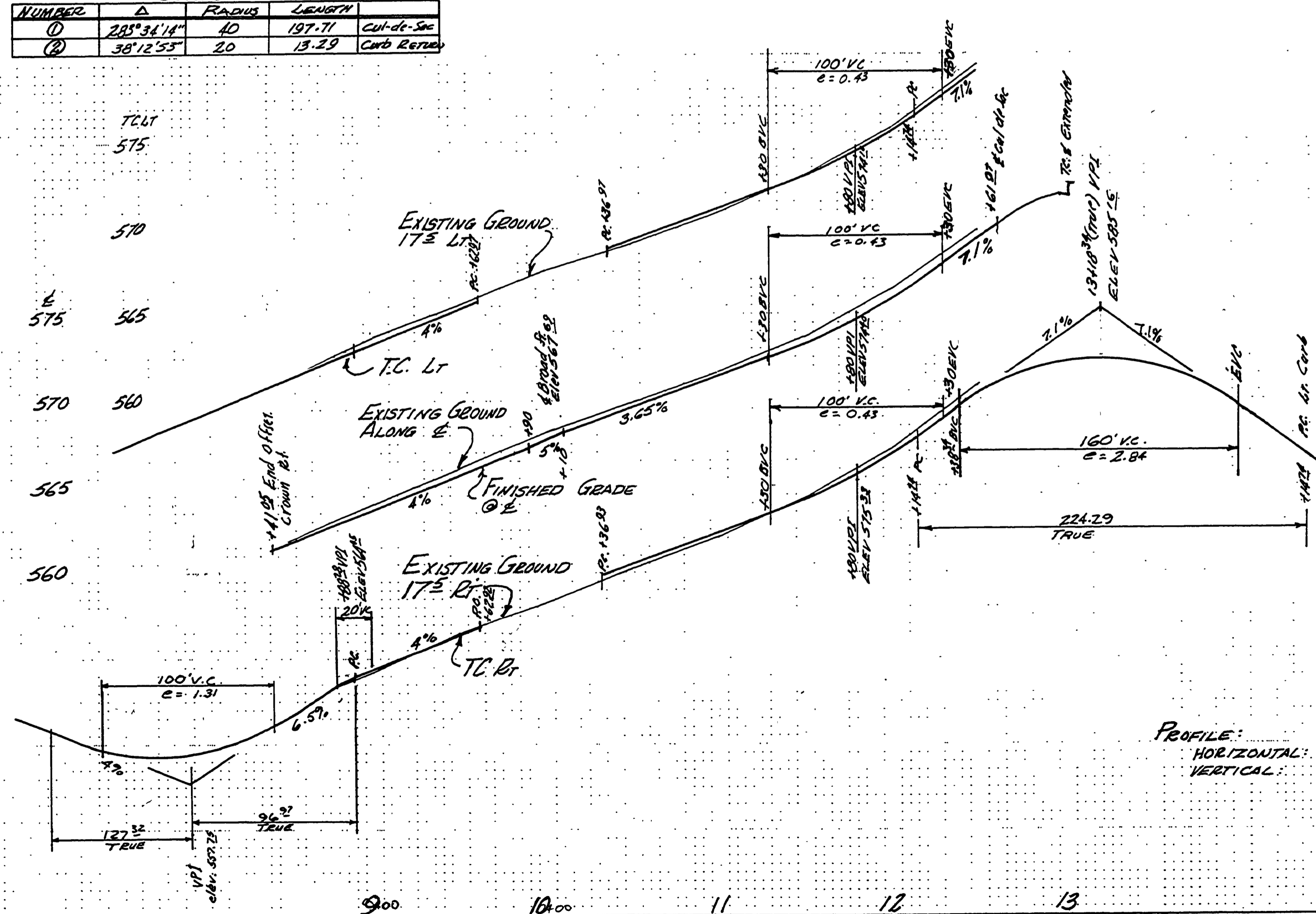

DATE	
BY	
SURVEYED	
PLANNED	
CHECKED	
NOTE BOOK	
NO.	

KRISTEN Ct. & AMANDA St ~ PAVING

WHITESELL ESTATES

BHW ENGINEERING & SURVEYING
1205 SE COURT
TEL. 673-0165 ROSEBURG, OR. 97140

DATE: 6/80
DRAWN BY: [Signature]
CHECKED BY: [Signature]
JOB NO: 78-102
SHEET NO: 3
of 8 Sheets

REGISTERED PROFESSIONAL ENGINEER
1978
JAMES H. BROWN
OREGON STATE BOARD OF ENGINEERING & SURVEYING