

# DOUGLAS COUNTY, OREGON PLANS FOR PROPOSED PROJECT GRADING & SURFACING DEADY ROAD NO. 211 NOVEMBER 1966

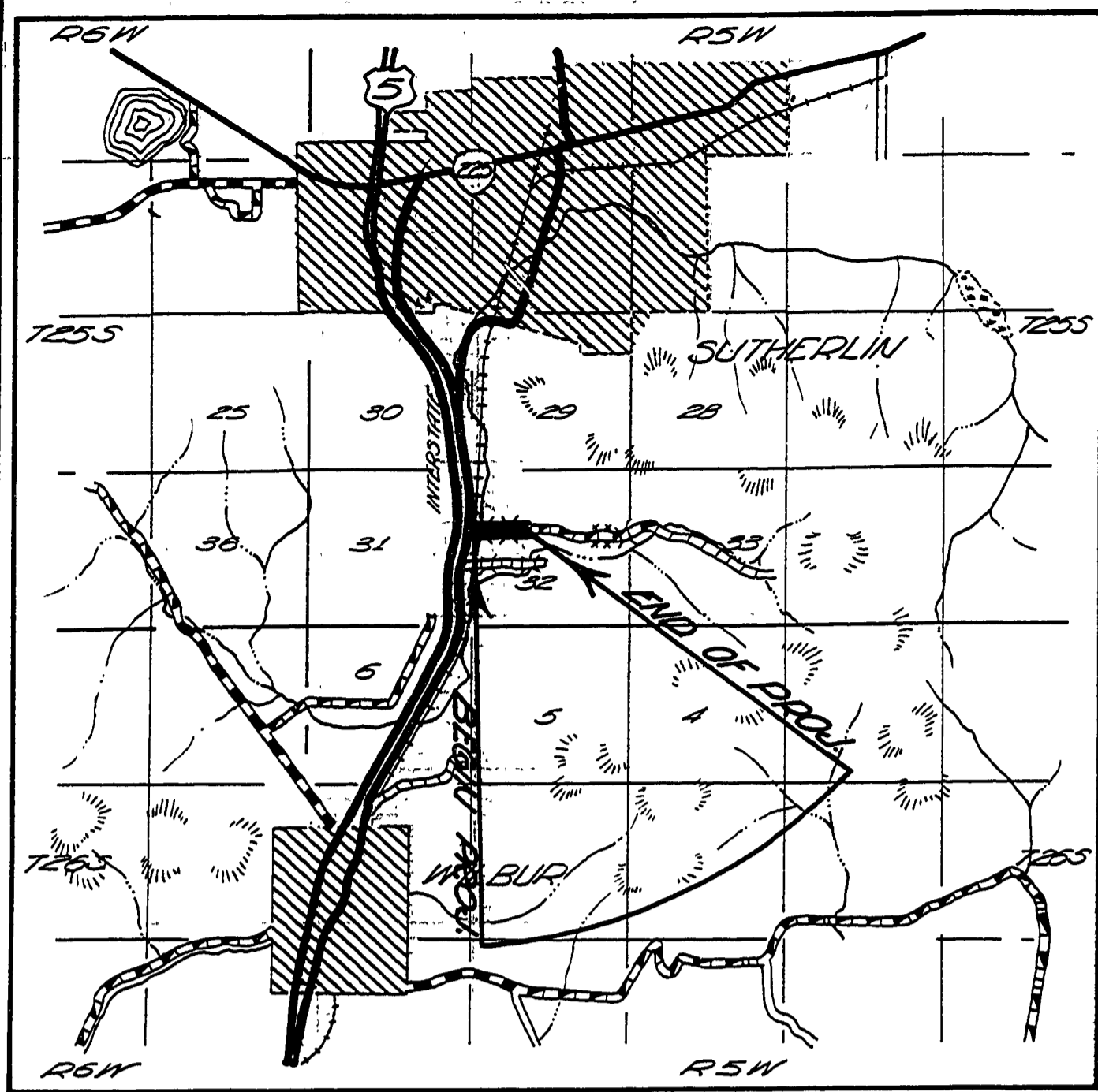

VICINITY MAP

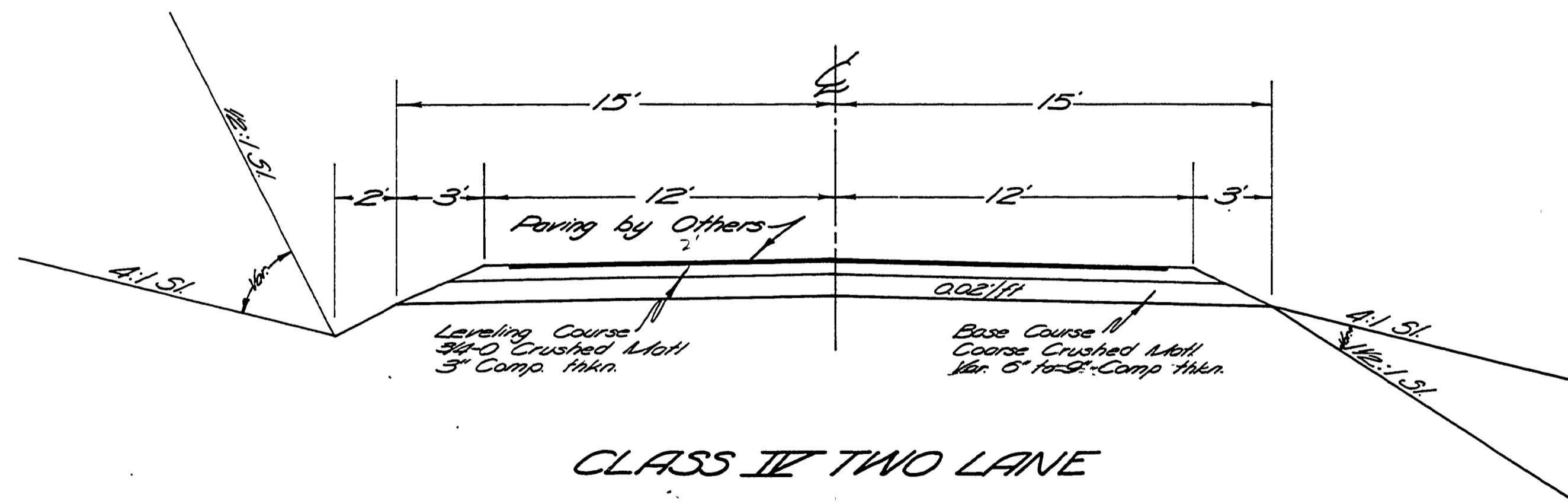

CLASS II TWO LANE  
TYPICAL SECTION  
STA. 0+94 to 30+13.90

FILED  
RECEIVED  
APR 18 1968  
COUNTY SURVEYOR  
DOUGLAS COUNTY, OREGON

NOV. 1966

0000006C