ROSEBURG HOME-ORCHARD TRACTS
PLAT "C"
RILEY E. STRATTON D.L.C. #38

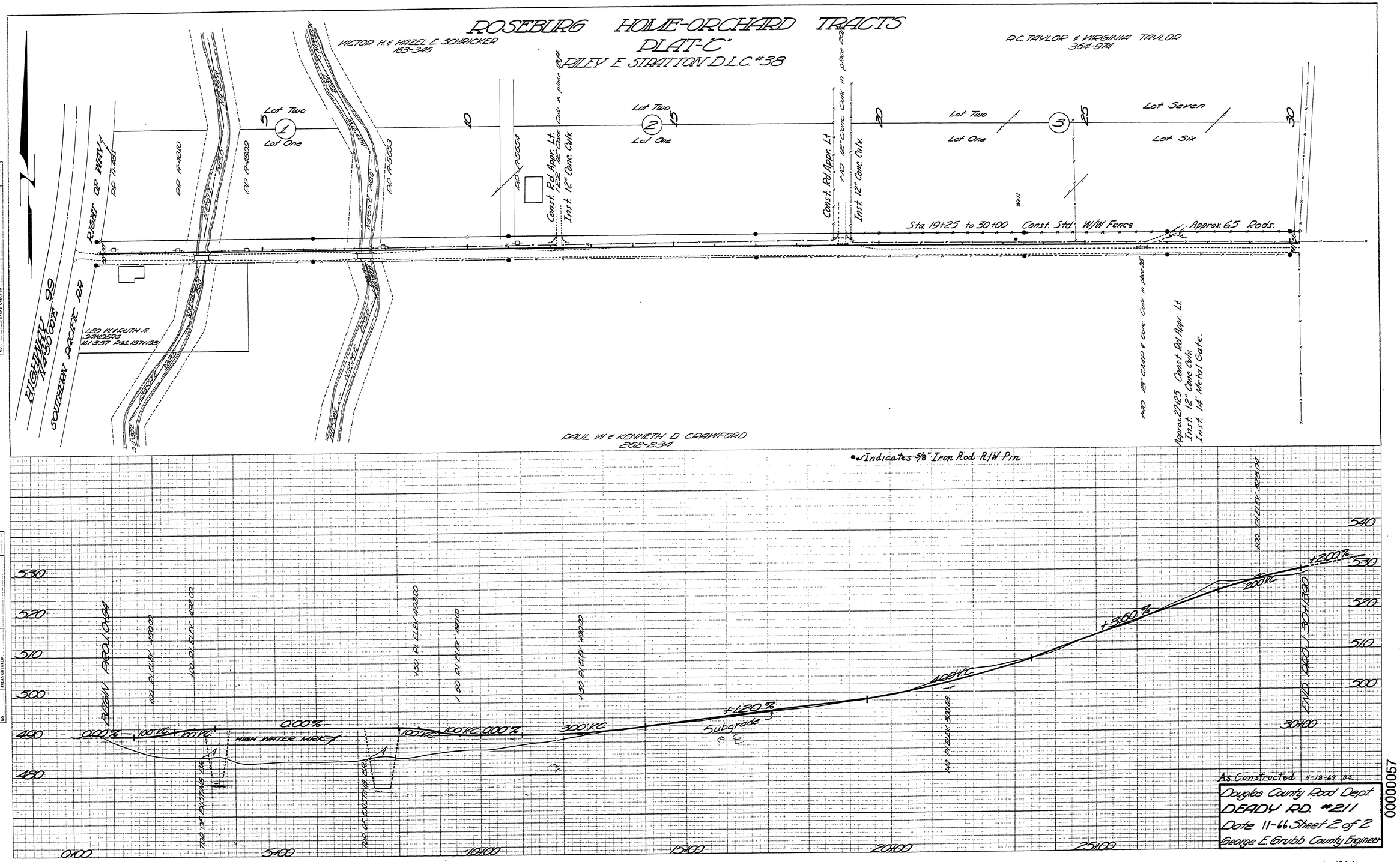

As Constructed 4-18-67 W.S.

Douglas County Road Dept.
DEADY RD. #211
Date 11-66 Sheet 2 of 2
George E. Grubb County Engineer

00000057

M.P. 0.00 - 0.57

Nov. 1966

G. Rd. # 211 Sht. 2 of 2 (48)