

17 | 16 | 1989.40 Section Line
20 | 21

Initial Point Tract
Glen D. Hart Tract

B-5

Co. Road 209

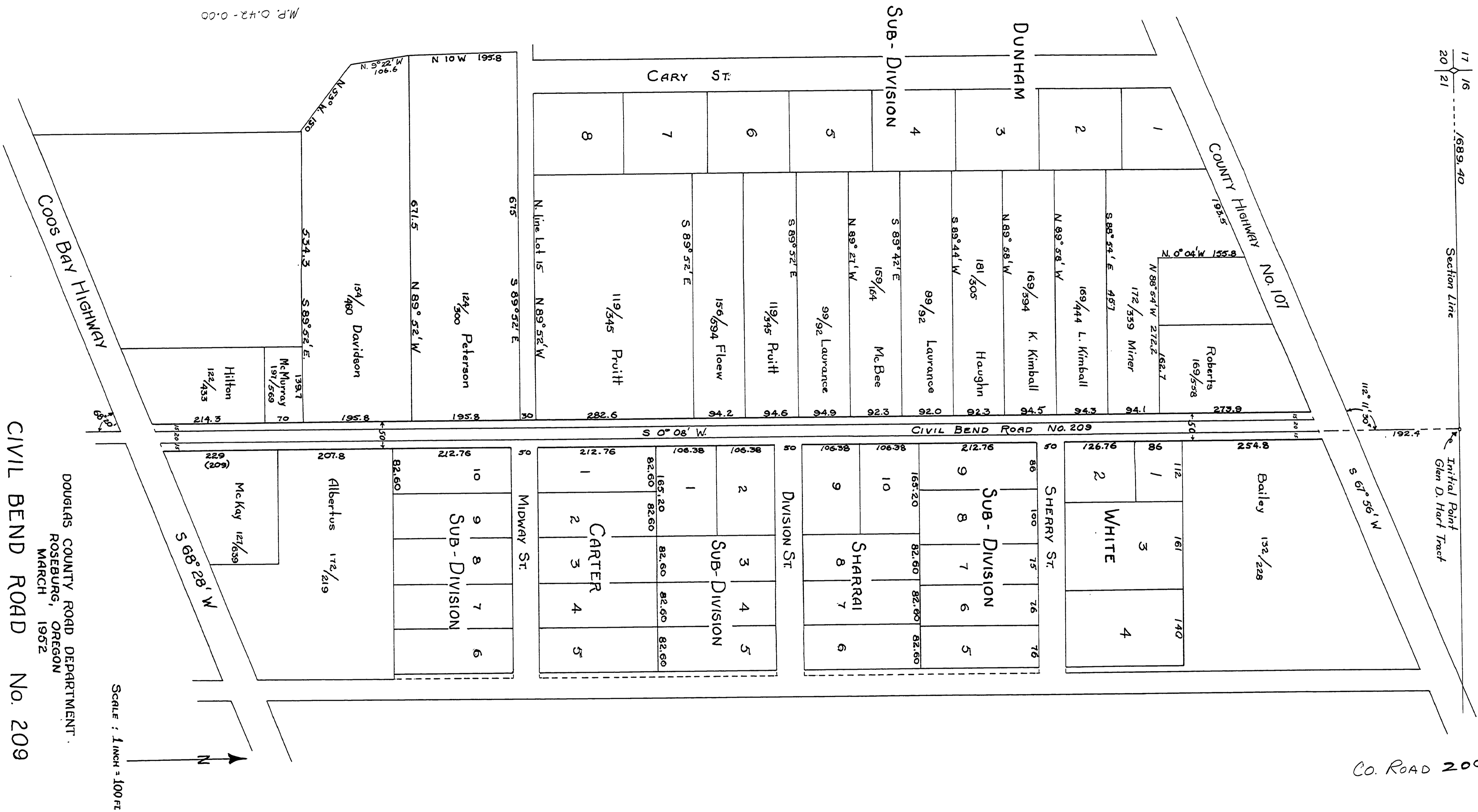

Note:
Original 20 ft. wide road dedicated to Public by Plat of Glen D. Hart Tract. Additional 30 ft., being 15 ft. on either side, procured by deed, making 50 ft. R/W

Survey By: C.E. ALLEN
Drafting By: Wally M. Necky
Approved: Wally Hector, County Engineer
March 1952

DOUGLAS COUNTY ROAD DEPARTMENT
ROSEBURG, OREGON
MARCH 1952
SECTION 21 - T 28 S. - R 6 W.
PART OF GLEN D. HART TRACT

CARL C. HILL, Co. Judge - L.V. Beckley & E.R. Metzger, Comm.

Co. Road # 209
M.R. 0.42-0.00
MARCH, 1952
43

00420000

DOCKET 839

SCALE: 1 INCH = 100 FT

