

FILED
RECEIVED
DEC 13 1955
COUNTY SURVEYOR
DOUGLAS COUNTY, ORE.
Ellen B. Hutton

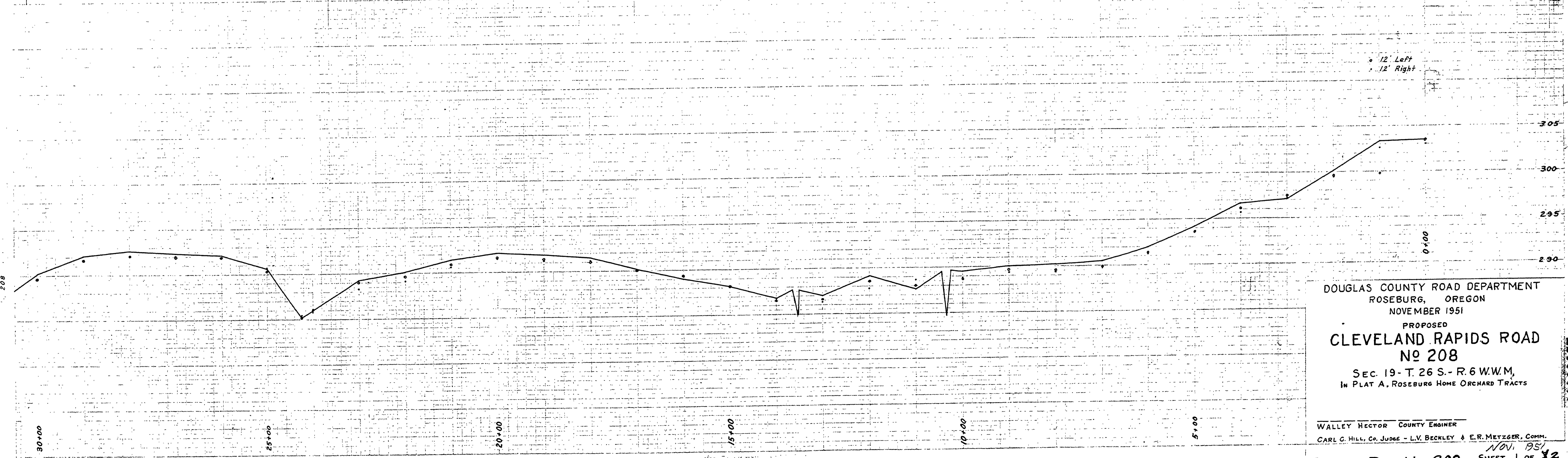
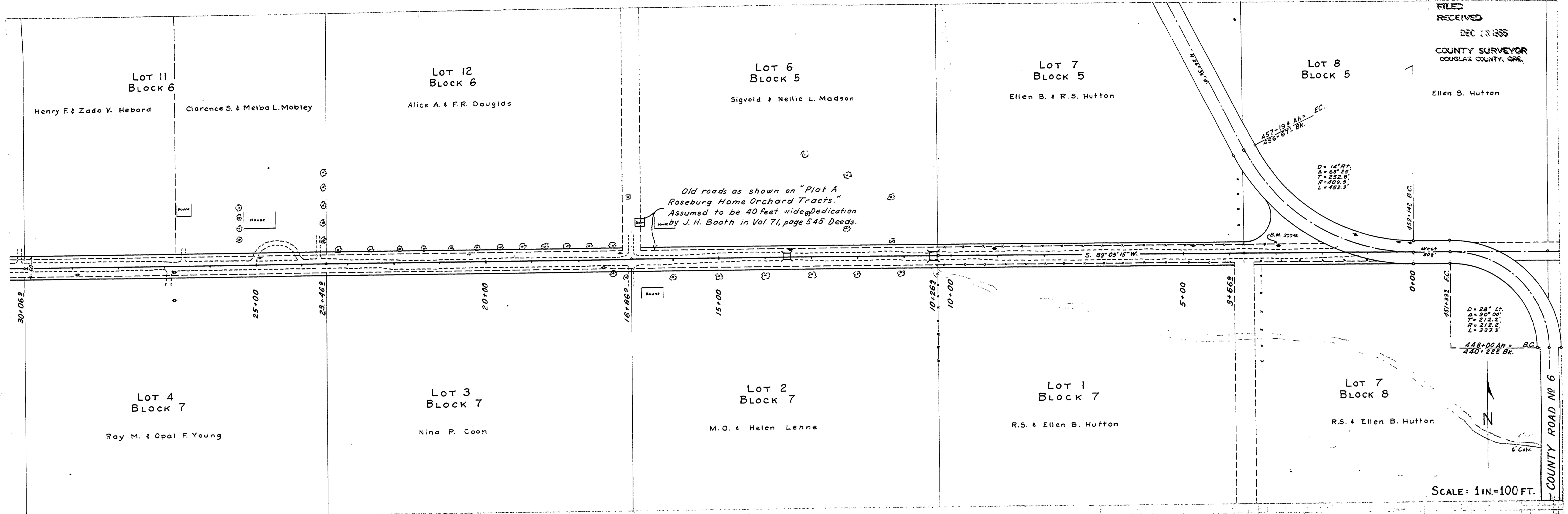

DOUGLAS COUNTY ROAD DEPARTMENT
ROSEBURG, OREGON
NOVEMBER 1951
PROPOSED
CLEVELAND RAPIDS ROAD
No 208
SEC. 19-T. 26 S.- R. 6 W.W.M,
IN PLAT A, ROSEBURG HOME ORCHARD TRACTS

WALLEY HECTOR COUNTY ENGINEER
CARL G. HILL, CO. JUDGE - L.V. BECKLEY & E.R. METZGER, COMM.
NOV. 1951
County Road No 208 SHEET 1 OF 2

M.P. 0.00-0.57

00000057

40

C. S. Collins

208