

ROSEBURG HOME ORCHARD TRACTS PLAT A

BLOCK FIVE

HART, ROBERT L. & NANCY A.
Vol. 325 Pg. 252

VAN de CARR, MILDRED SARA
Inst. No. 65-8984

E.S. N 10,558.71
E 6,906.86

SHADDUCK, PAUL W. & CECILIA M.
Inst. Nos. 302320-302330

CALIFORNIA EVANGELISTIC ASSOCIATION
1229 P. 099 & 1229 P. 292
N 10,000.00 E 5,000.00

LAYER, K.C. & MARGARET M.
Vol. 212 P. 130

HUGHES, GORDON W. & PEGGY L.
Inst. No. 261411

WEEKLY, DALE & MERLE
% FLOID, L. SMITH & JANNETT
L. SMITH (AGENT)
Inst. No. 65-14275

• — INDICATES 5/8" IRON ROD R/W PINS

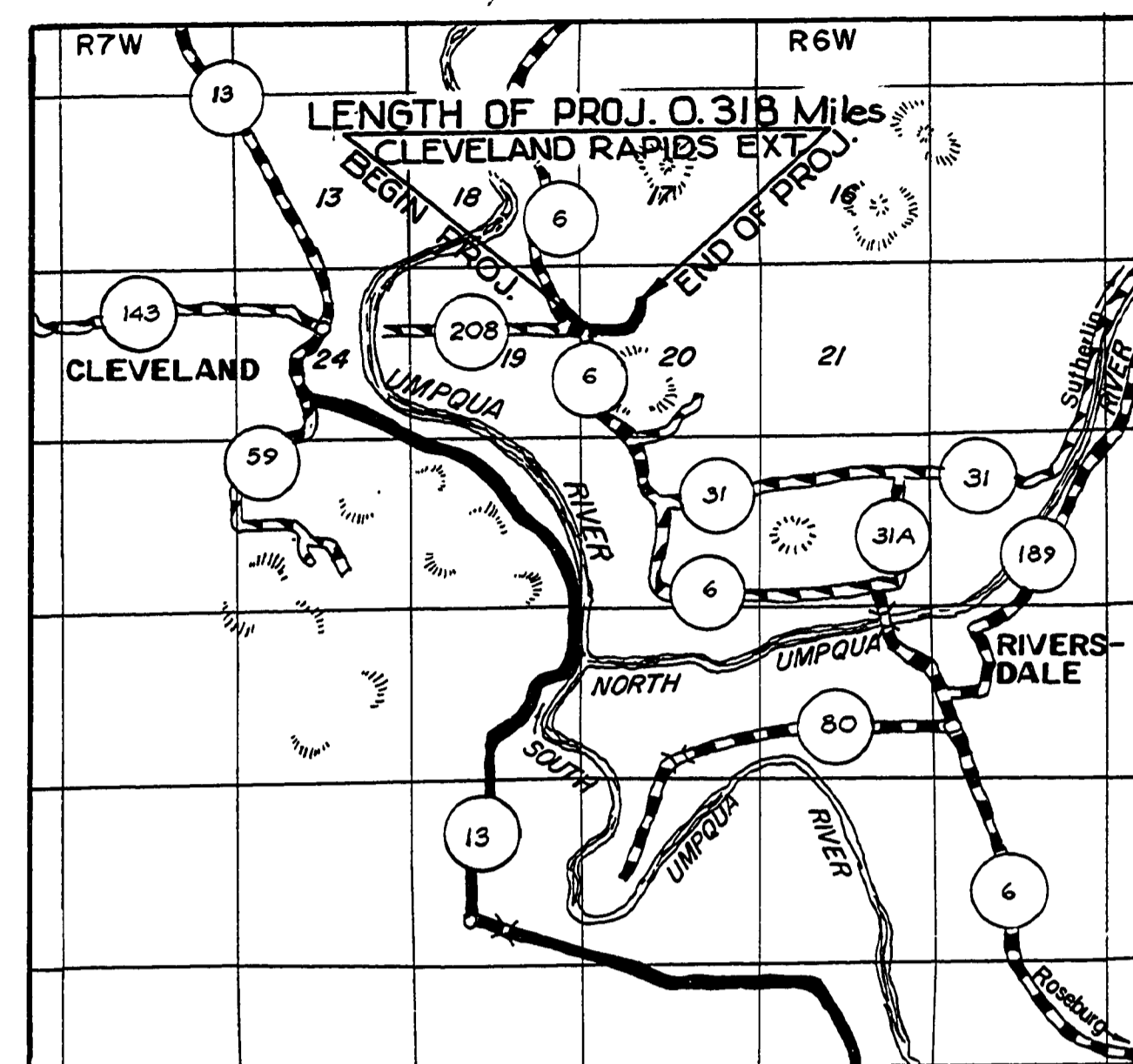

VICINITY MAP

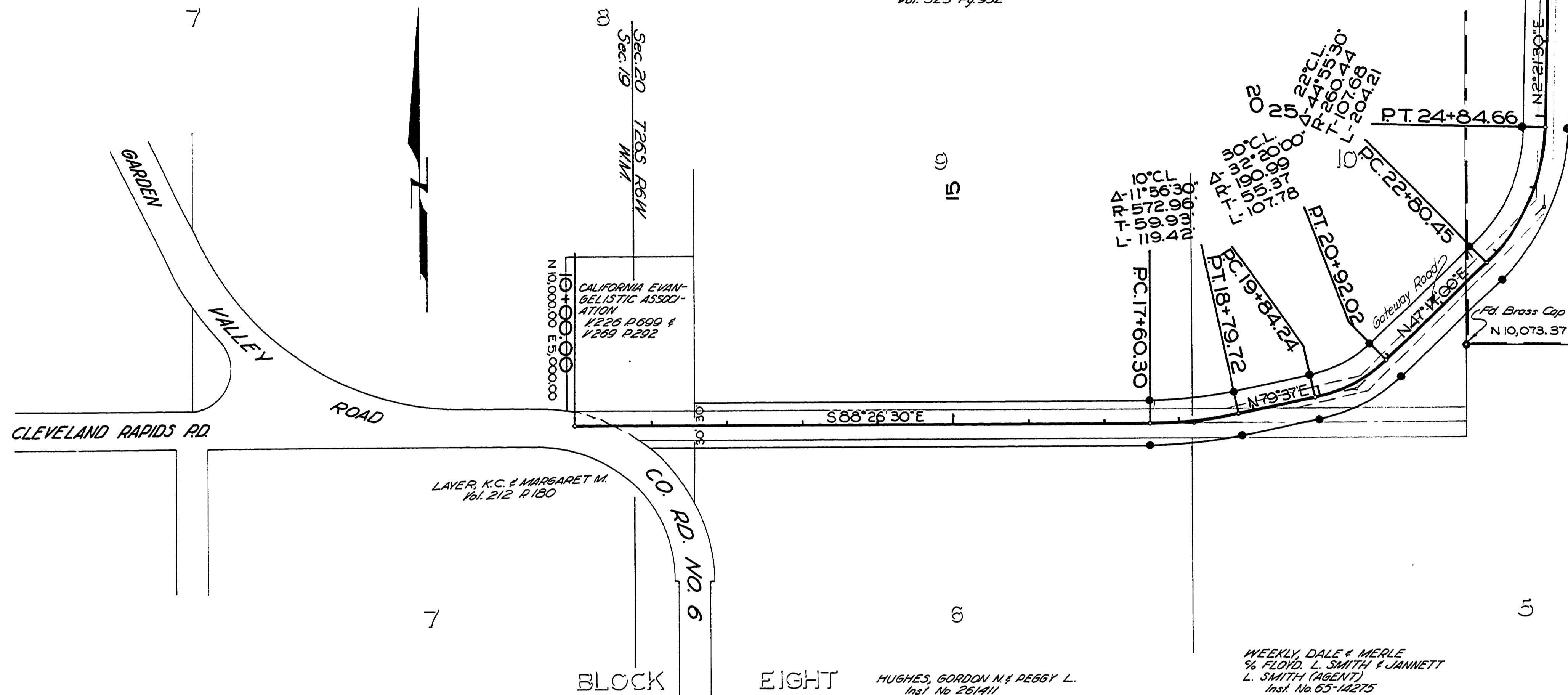

PLAN	DATE	BY
SURVEYED		
PLOTTED		
NOTE BOOK		
NO.		

PROFILE	DATE	BY
SURVEYED		
PLOTTED		
NOTE BOOK		
NO.		



Douglas County Road Dept.
CLEVELAND RAPIDS RD. 208
Date: April 1970 Sheet 1
GEORGE E. GRUBB County Engineer

00000032