

1/4 Sec 19
South 25°
98'30" E
91.00'

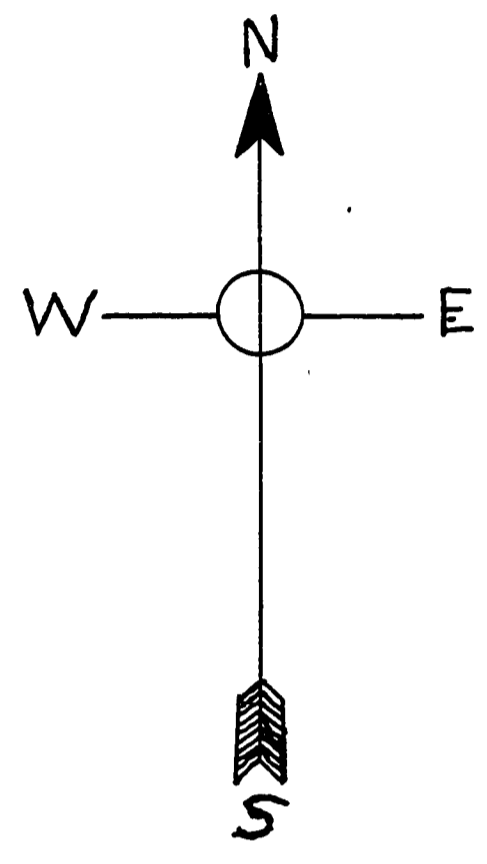

Scale 1" = 100'

S. 89° 50' W. 2786 ft from E. 1/4 CORNER SEC. 19 to Center SECTION

MELVIN G. & LOUISE COFFMAN

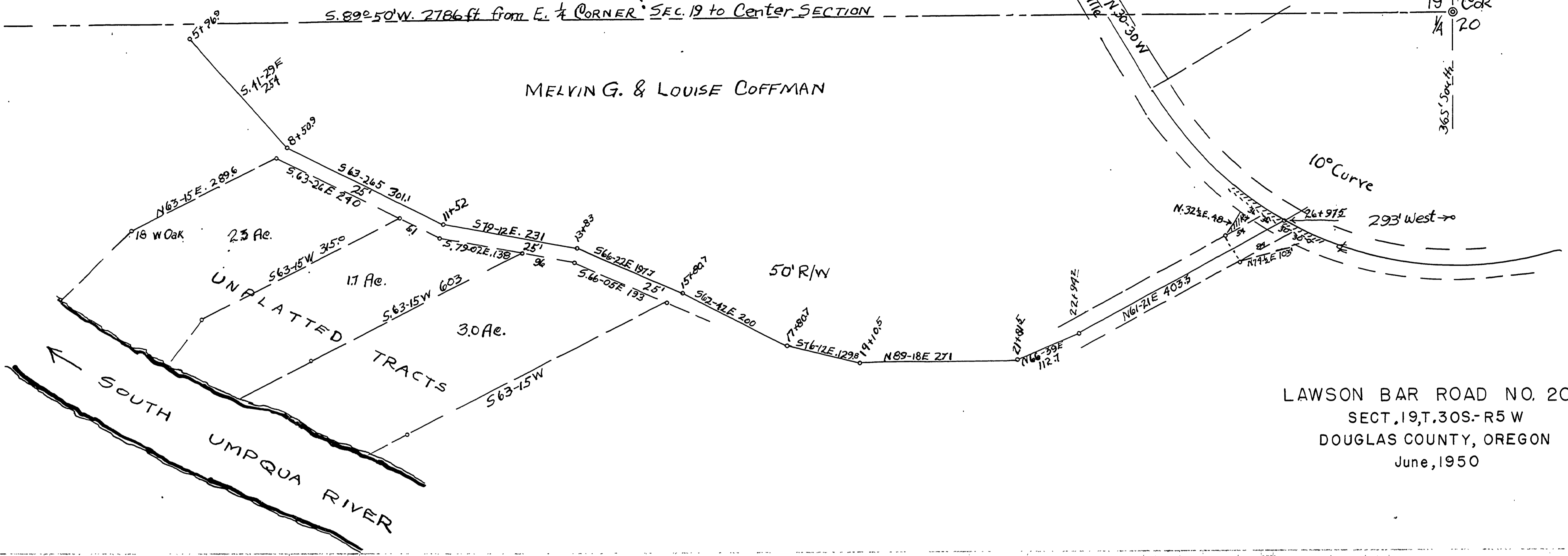

LAWSON BAR ROAD NO. 204
SECT. 19, T. 30S. - R. 5 W
DOUGLAS COUNTY, OREGON
June, 1950

00050045

M.P. 0.05 - 0.45

JUNE, 1950
a. d. 11 e o a. Co. Road # 204 (36)