

SURVEYED BY
 WALLY M. HECTOR
 COUNTY SURVEYOR
 DOUGLAS COUNTY, OREGON

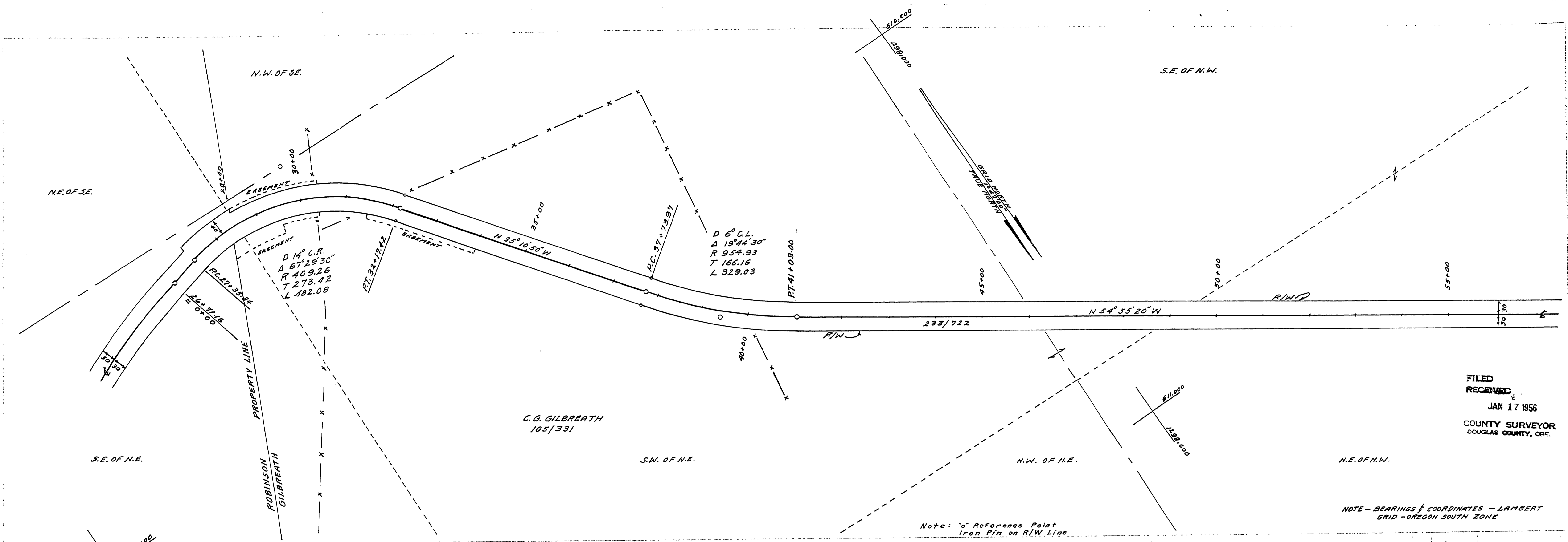

FILED
 RECEIVED
 JAN 17 1954
 COUNTY SURVEYOR
 DOUGLAS COUNTY, OREG.

NOTE - BEARINGS & COORDINATES - LAMBERT GRID - OREGON SOUTH ZONE

Note: 0+ Reference Point Iron Pin on R/W Line

GRID DATA
 SURFACE HEIGHT
 ABOVE SEA LEVEL
 IN FEET

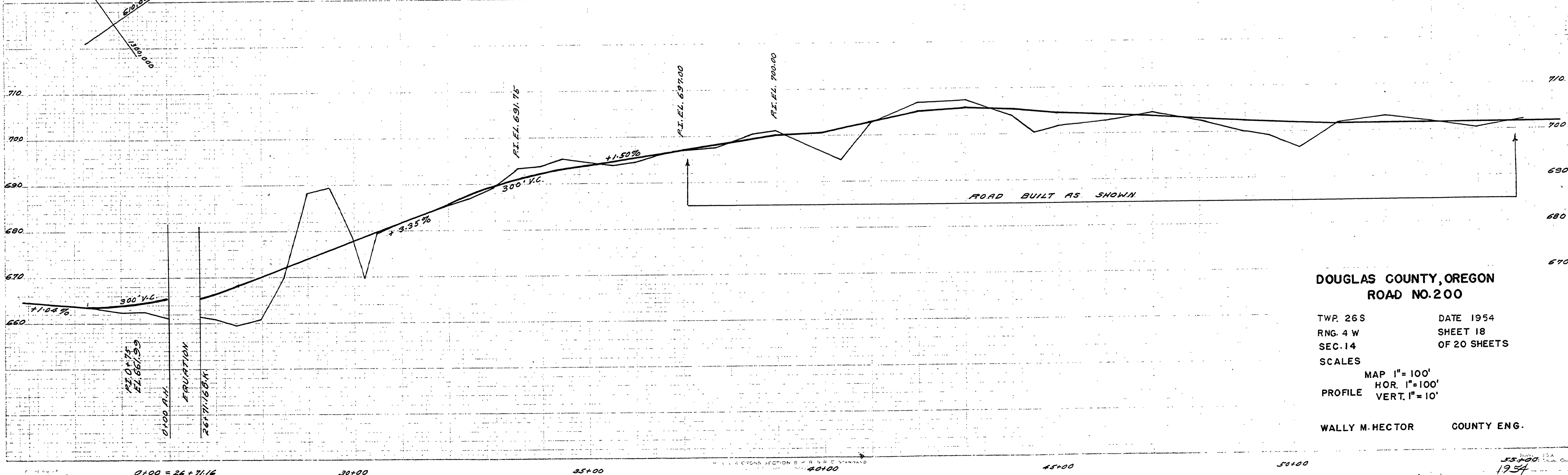

DOUGLAS COUNTY, OREGON
ROAD NO. 200

TWP. 26 S DATE 1954
 RNG. 4 W SHEET 18
 SEC. 14 OF 20 SHEETS

SCALES
 MAP 1" = 100'
 PROFILE HOR. 1" = 100'
 VERT. 1" = 10'

WALLY M. HECTOR COUNTY ENG.

15671524

0+00 = 26+71.16 30+00 35+00 40+00 45+00 50+00
 M.P. 15.67-15.24 1954 SHEET 18 OF 20 30