

DATE	
BY	
FINAL SURVEY	SURVEYED
NOTE BOOK	PLOTTED
NO.	NO.

DATE	
BY	
ORIGINAL SURVEY	SURVEYED
NOTE BOOK	PLOTTED
NO.	NO.

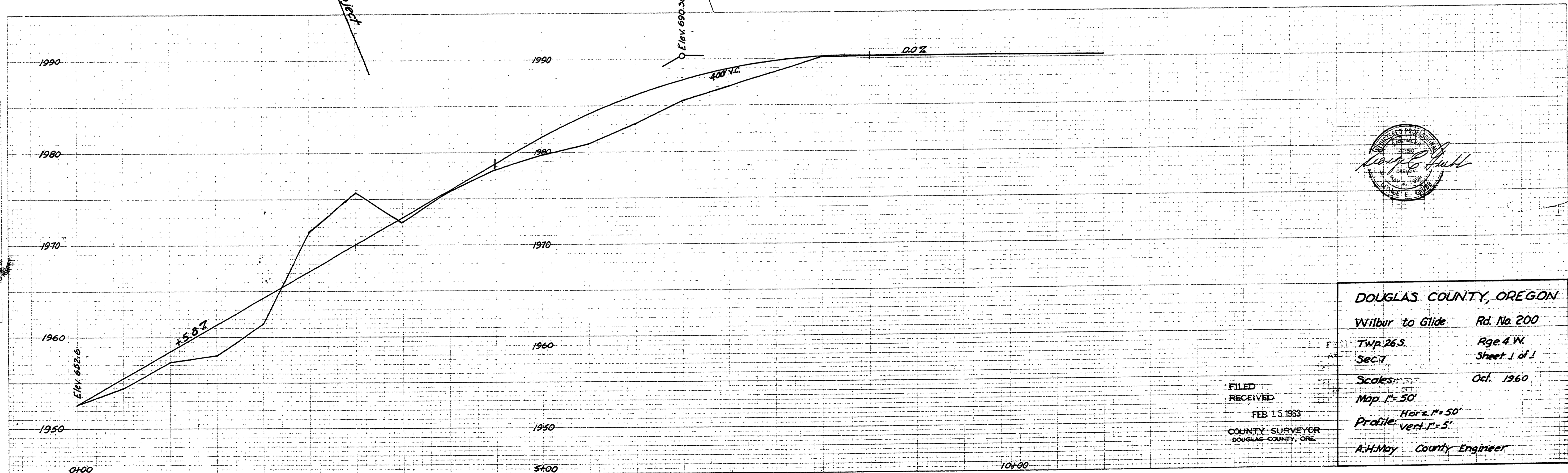
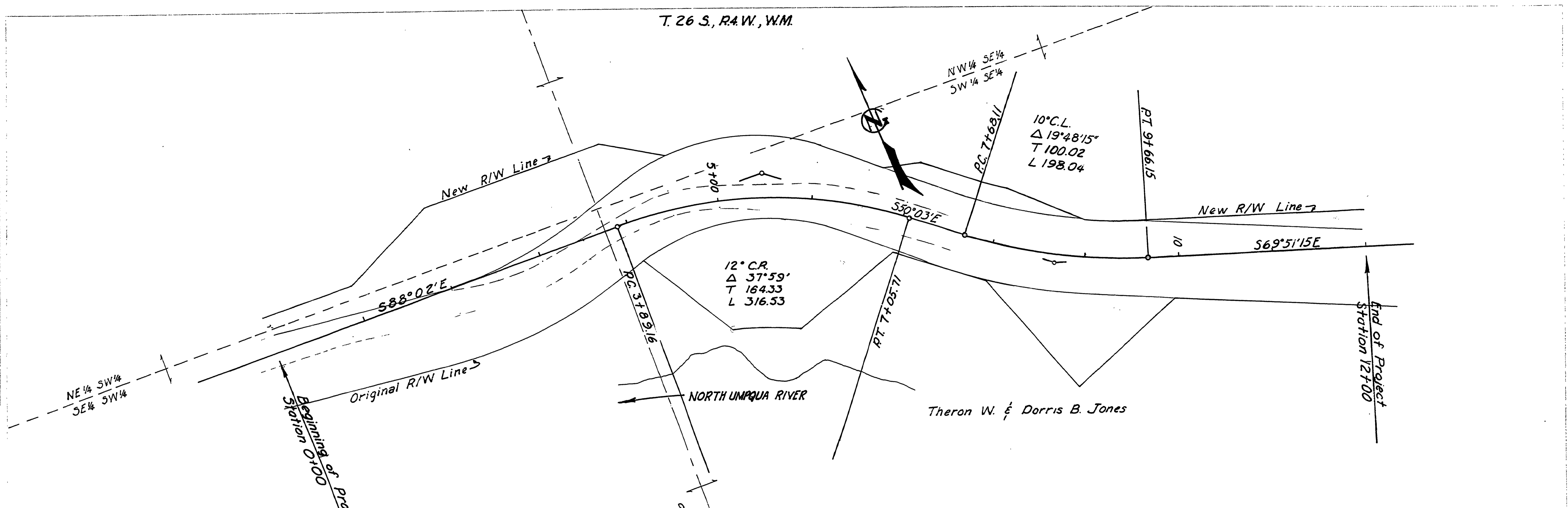

DOUGLAS COUNTY, OREGON
 Wilbur to Glide Rd. No. 200
 Twp. 26 S. Rge. 4 W.
 Sec. 7 Sheet 1 of 1
 Scales: Oct. 1960
 Map 1" = 50'
 Profile: Vert. 1" = 5'
 A.H. May County Engineer

FILED
 RECEIVED
 FEB 15 1963
 COUNTY SURVEYOR
 DOUGLAS COUNTY, ORE.

PLATE 4 CROSS SECTION D.P.P. & R.E. STANDARD
 ENGINEERING DEPARTMENT

10951118