

DOUGLAS COUNTY, OREGON
 PLANS FOR PROPOSED PROJECT
AS CONSTRUCTED
NORTH RIVER ROAD

COUNTY ROAD No. 200

APRIL 1961

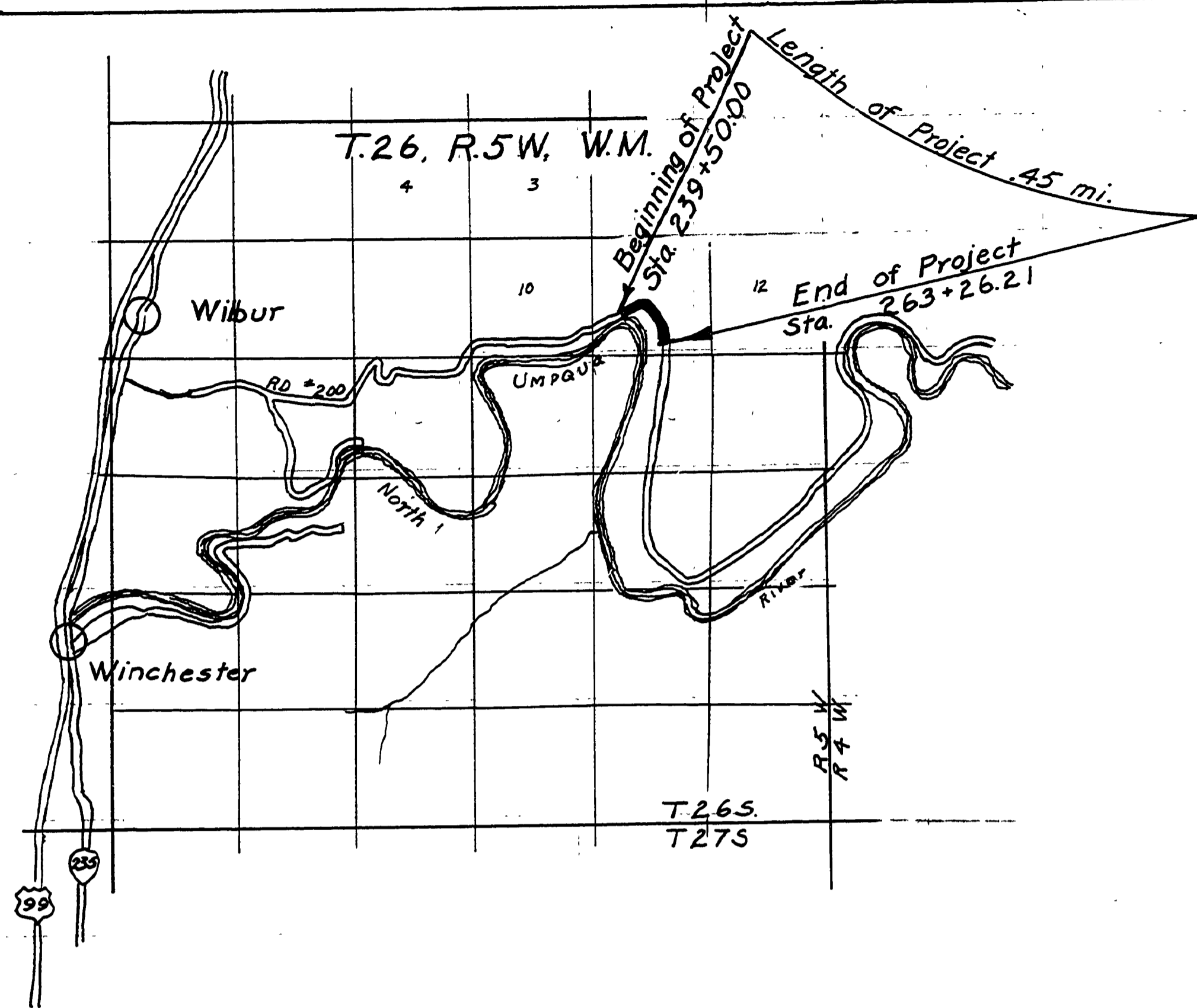
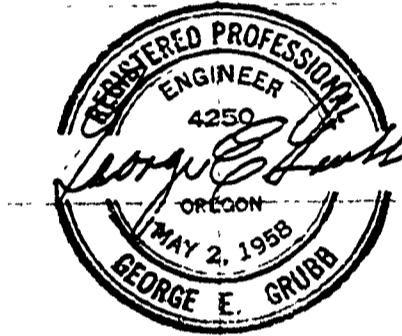

TYPICAL SECTION

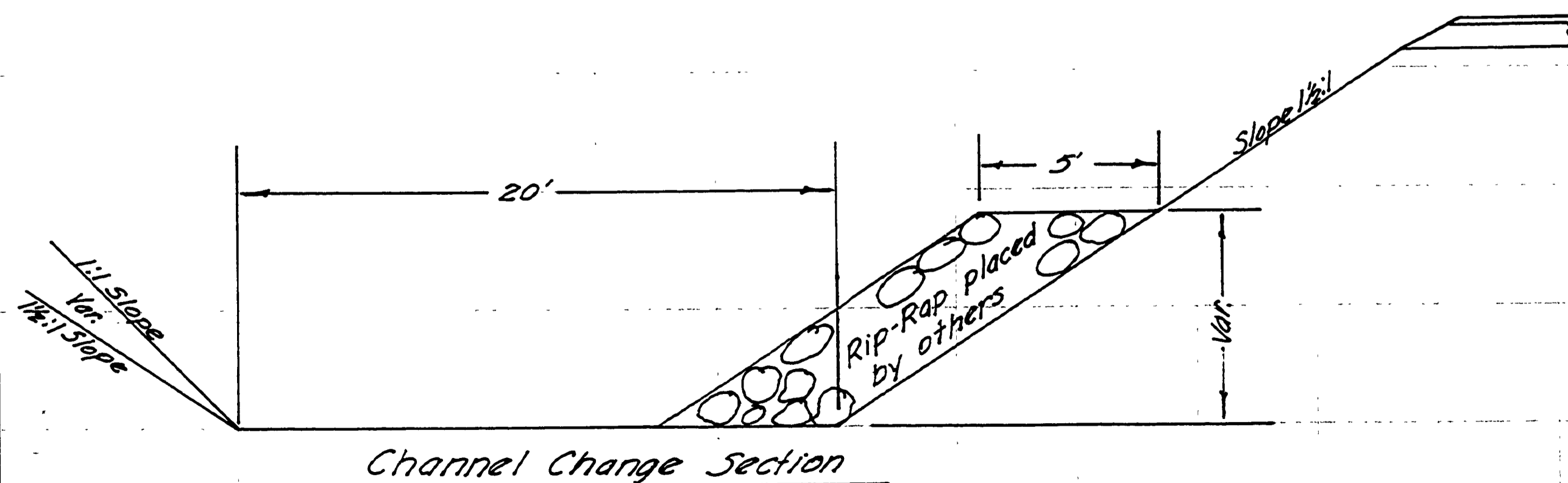
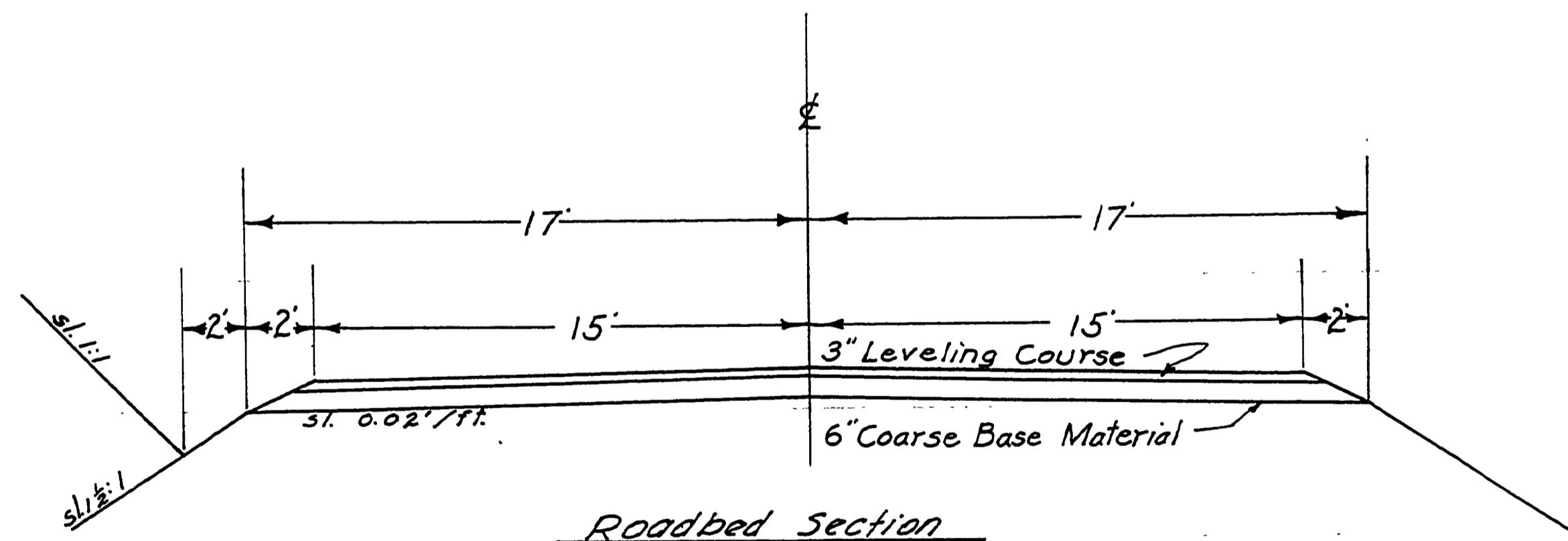

FILED
 RECEIVED
 FEB 15 1961
 COUNTY SURVEYOR
 DOUGLAS COUNTY, OREGON

Sheet 1 of 2

C. R. # 200
 MAR 1961
 sht. 1 of 2

0499054C

33