

T265 R5W W.M.

Note:  
All work outside Box Culvert & Channel Change  
to be performed by others

12'x10'  
Box

DATE  
BY  
FINAL SURVEY  
CORRECTED  
NOTED  
REVISIONS  
DATE  
BY

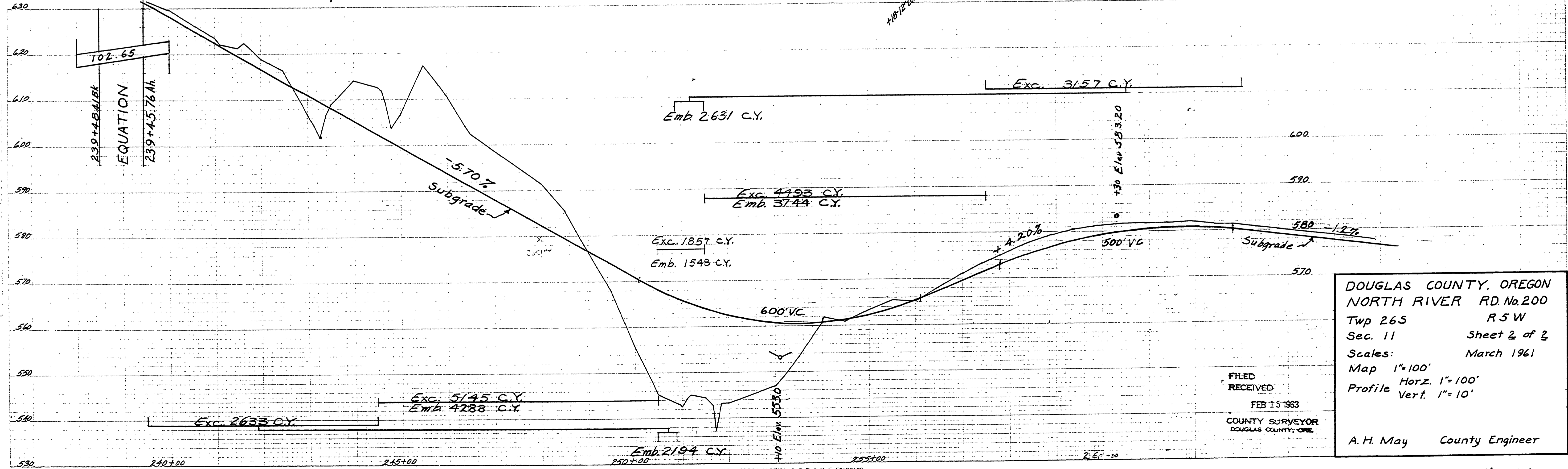
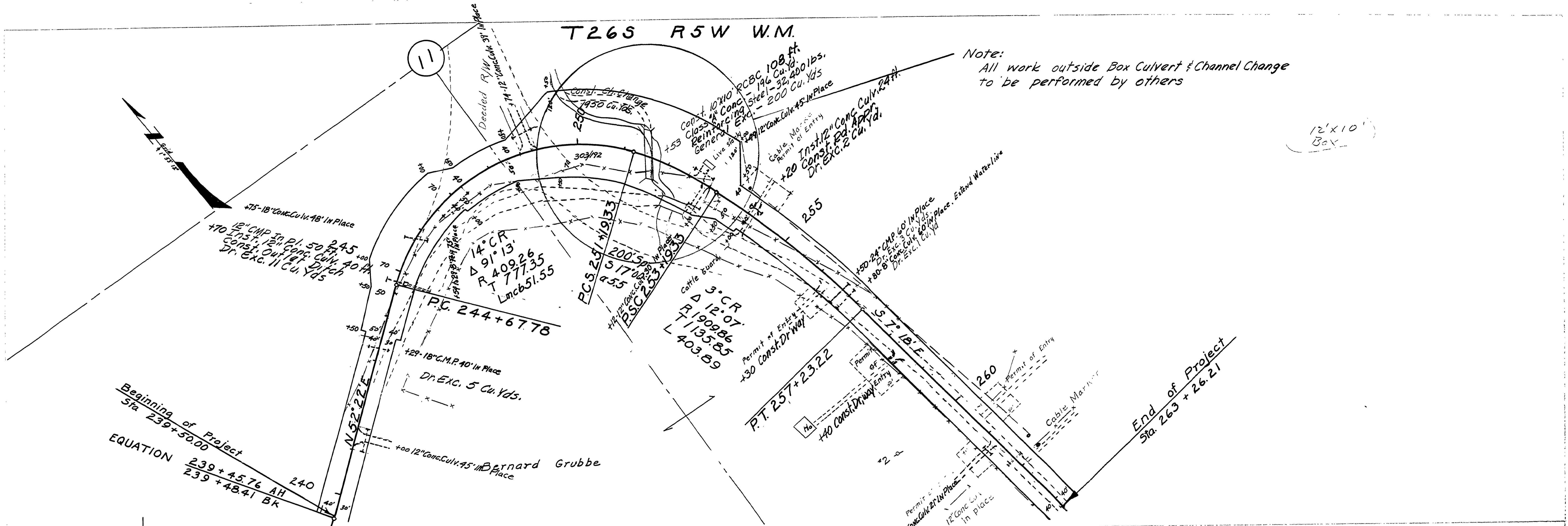

DOUGLAS COUNTY, OREGON  
NORTH RIVER RD. No. 200  
Twp 265 R5W  
Sec. 11 Sheet 2 of 2  
Scales: March 1961  
Map 1"=100'  
Horz. 1"=100'  
Profile Vert. 1"=10'

FILED  
RECEIVED  
FEB 15 1963  
COUNTY SURVEYOR  
DOUGLAS COUNTY, ORE.

A. H. May County Engineer

04990544

PLATE # CROSS SECTION B, P, R & E STANDARD

M.P. 4.99-5.44

6. Rd # 200 MAR. 1961 sht. 2 of 2 (34)