

FINAL SURVEY NO. 1011

ORIGINAL SURVEY NO. 1011

Scale 1"=100'

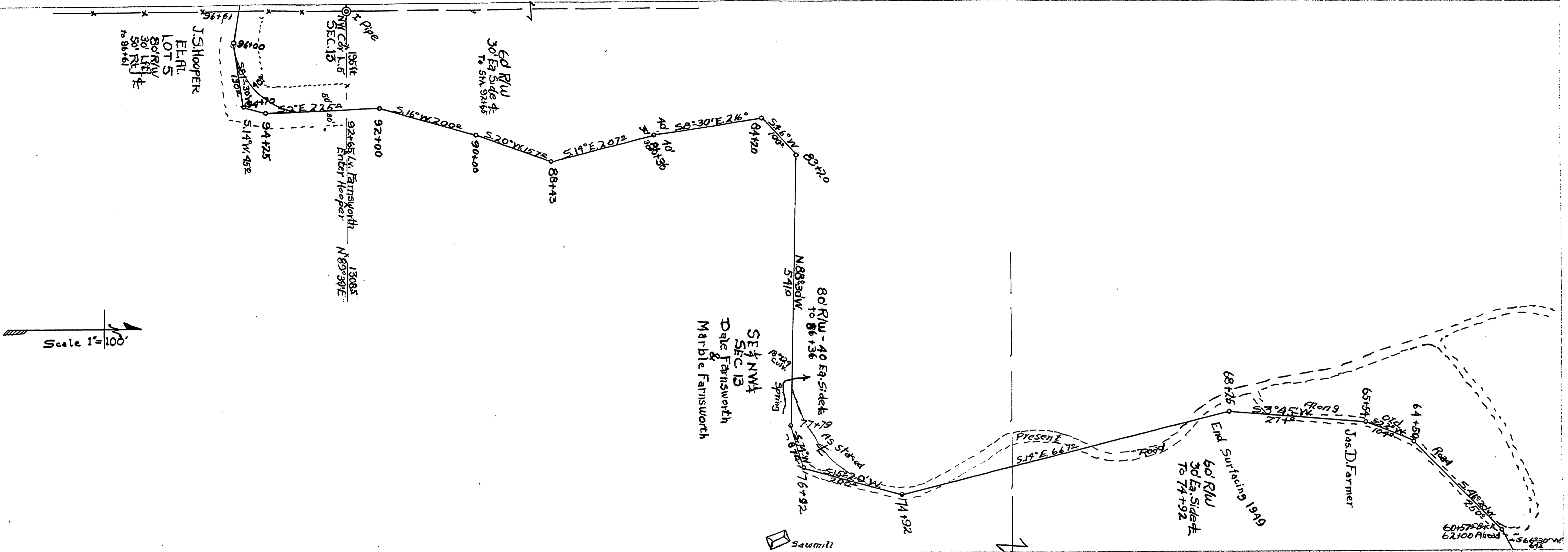

SOUTH SIDE OF ELK CREEK
 ROAD NO. 197
 SEC. 18-T. 22S-R. 5W & SEC. 13, 14-T. 22S-R. 6W.
 DOUGLAS CO. OREGON
 1950
 Sheet No. 3

01130181

M.P. 1-13-1-81

Co. Road #197 1950
 SHEET 3 OF 5