

FINAL SURVEY  
 NOTE BOOK  
 NO.

ORIGINAL SURVEY  
 NOTE BOOK  
 NO.

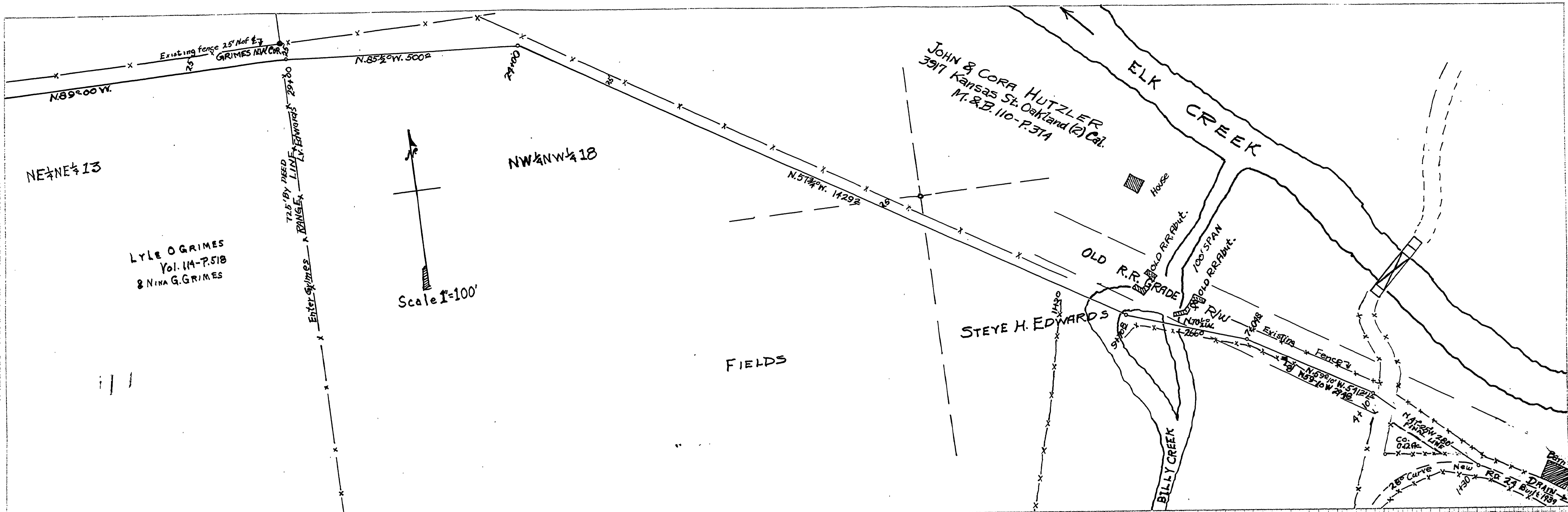

SOUTH SIDE OF ELK CREEK  
 ROAD NO. 197  
 SEC. 18-T. 22S-R. 5W-8 SEC'S 13, 14-T. 22S-R. 6W  
 DOUGLAS CO. OREGON  
 1950  
 Sheet No. 1

PLANNED SECTION OF FIRST STANDARD  
 REVISION OF 1900, NEW YORK

M.P. 0.00 - 0.66

1950  
 Co Road # 197  
 1065

00000066