

T. 24 S., R. 5 W., SEC. 11, W.M.

**TABLE OF SET MONUMENTS**

STATION	OFFSET	DIRECTION	NORTHING	EASTING
L-124+88.38 PC	30'	RIGHT	879,335.323	1,268,727.363
L-127+88.55 PT	30'	LEFT	879,387.400	1,268,897.714
L-130+00	30'	RIGHT	879,486.858	1,268,982.811
L-132+21.30 PC	40'	RIGHT	879,547.831	1,268,847.865
L-135+31.81 PT	35'	LEFT	879,522.028	1,268,154.460
L-137+00	45'	LEFT	879,742.790	1,268,340.133
L-139+72.04 PC	35'	RIGHT	879,803.753	1,269,296.463
L-141+41.72 PT	40'	RIGHT	879,911.238	1,269,588.204
L-143+58.89 PC	30'	RIGHT	879,978.883	1,269,555.188
L-145+51.84 PT	35'	LEFT	880,077.528	1,269,891.819
L-148+16.02 PC	35'	RIGHT	880,156.387	1,269,864.040
L-149+00	30'	LEFT	880,218.507	1,269,823.581
L-150+22.38 PT	30'	RIGHT	880,274.285	1,270,089.089
			880,323.028	1,270,043.079
			880,442.503	1,270,238.364
			880,489.489	1,270,819.688
			880,568.836	1,270,378.000
			880,814.845	1,270,343.812
			880,809.499	1,270,804.708
			880,743.458	1,270,574.716
			880,779.779	1,270,857.479
			880,738.578	1,270,788.818

**TABLE OF FOUND MONUMENTS**

NO.	NORTHING	EASTING	RECORD	DESCRIPTION
24	880,524,243	1,270,228,177	not found	3/4" I.R.

GREEN, CLAUDE  
MAP #24-5-11  
LOT #500  
CC-86-145  
R/W ACQUIRED  
BY DEED  
VOL. 1534 PAGE 436

DAVIS, HOWARD & SUE  
MAP #24-5-11  
LOT #600  
REF #84-10831  
R/W ACQUIRED  
BY DEED  
VOL. 1543 PAGE 04

GREEN, CLAUDE  
MAP #24-5-11  
LOT #500  
CC-86-145  
R/W ACQUIRED  
BY DEED  
VOL. 1534 PAGE 436

STEPP, LLOYD  
MAP #24-5-11  
LOT #400  
REF #92-7346  
R/W ACQUIRED  
BY DEED  
VOL. 1539 PAGE 407

DOUGLAS COUNTY  
MAP #24-5-11  
LOT #300  
V 100/309

MARSHALL, G. L.  
% MONETT, DAVID  
MAP #24-5-11  
LOT #200  
REF #90-9523  
NO R/W ACQUIRED

WILSON, MARK & SALLY  
MAP #24-5-11  
LOT #100  
REF #93-14994  
NO R/W ACQUIRED

TBM #11  
RR Spike in 20" Dead Fir Tree  
approx. 18' Lt. of station  
L-154+70 Elev. 618.04

FILED  
Date: 12-17-2014  
This survey consists of:  
Map: Co. 20 190  
Narrative: 4 pgs  
Corner Fpt: \_\_\_\_\_  
DOUGLAS COUNTY  
SURVEYOR

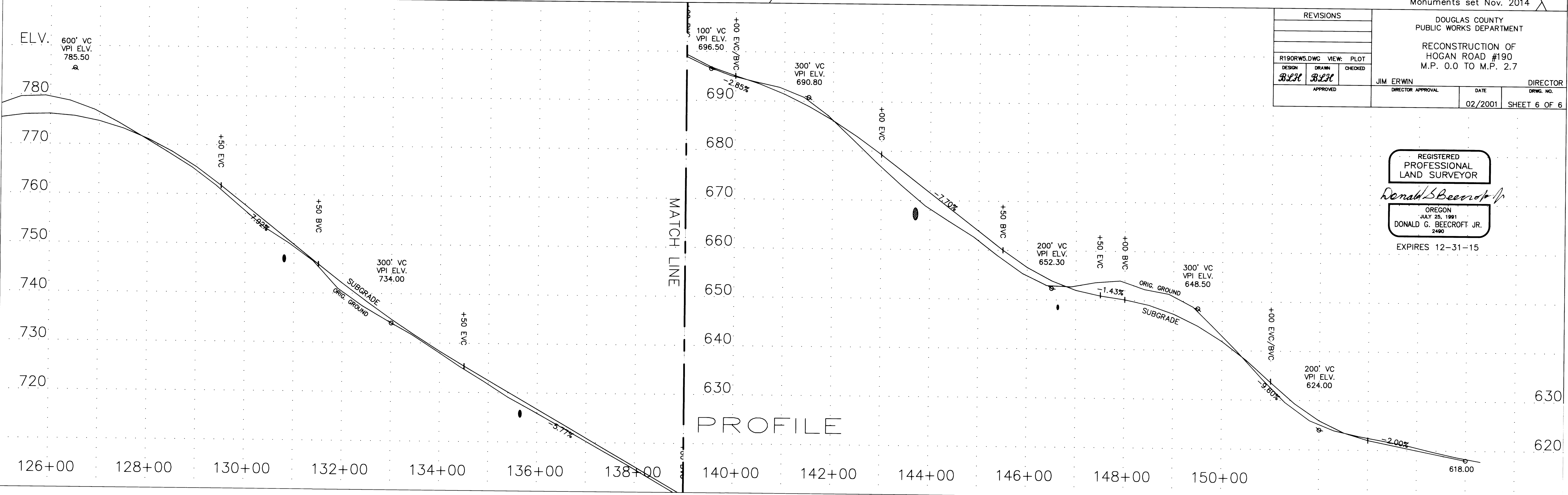
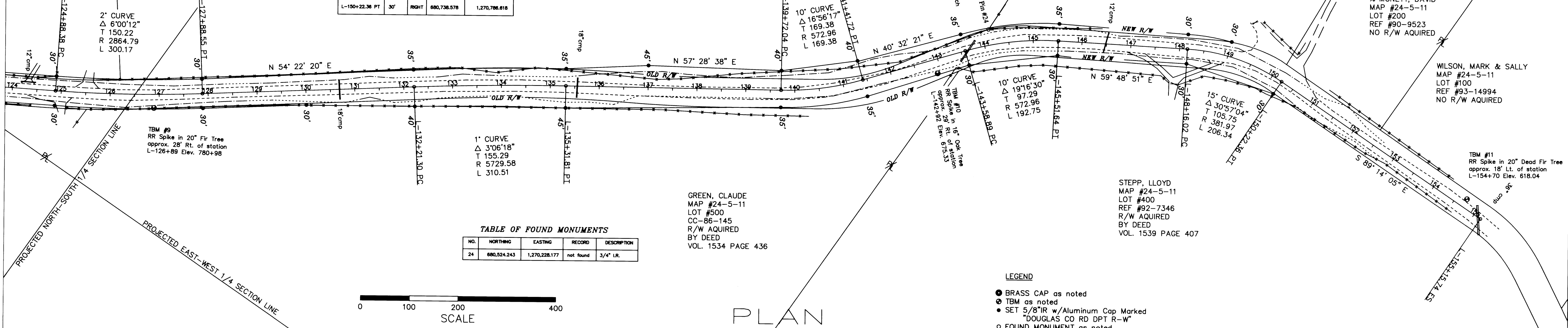

**REVISIONS**

NO.	DATE	DESCRIPTION

DESIGN: BLSH, DRAWN: BLSH, CHECKED: PLOT

APPROVED: JIM ERWIN, DIRECTOR APPROVAL: \_\_\_\_\_, DATE: 02/2001, SHEET 6 OF 6

REGISTERED  
PROFESSIONAL  
LAND SURVEYOR  
*Donald G. Becroft Jr.*  
OREGON  
JULY 25, 1991  
DONALD G. BEECROFT JR.  
2490  
EXPIRES 12-31-15

Co. Rd. # 190 MP 2.35 - 2.66

CO. RD. # 190

02350266