

T. 24S., R. 5 W., SEC. 10 & 15 W.M.

FILED  
 Date: 12/17/2014 By: JC  
 This survey consists of:  
 Map: CO RD # 190  
 Narrative: \_\_\_\_\_  
 Corner Rpt: \_\_\_\_\_  
 DOUGLAS COUNTY  
 SURVEYOR

NERRELL, JOYLENE  
 % JONES, JAMES &  
 HOGAN, MICHELLE  
 MAP #24-5-15  
 LOT #300  
 REF #76-14689  
 R/W ACQUIRED  
 BY DEED  
 VOL. 1543 PAGE 831

HARPER, RANDY & ANNIE  
 MAP #24-5-10  
 LOT #101  
 REF #96-24408  
 R/W ACQUIRED  
 BY DEED  
 VOL. 1526 PAGE 248

HARPER, RANDY & ANNIE  
 MAP #24-5-10  
 LOT #101  
 REF #96-24408  
 R/W ACQUIRED  
 BY DEED  
 VOL. 1526 PAGE 248

RIZZI, RUSSELL & JERRY  
 MAP #24-5-15  
 LOT #100  
 REF #96-21565  
 NO R/W ACQUIRED

PETERS, THOMAS & NANCY  
 MAP #24-5-15  
 LOT #200  
 REF #93-04481  
 R/W ACQUIRED  
 BY DEED  
 VOL. 1532 PAGE 710

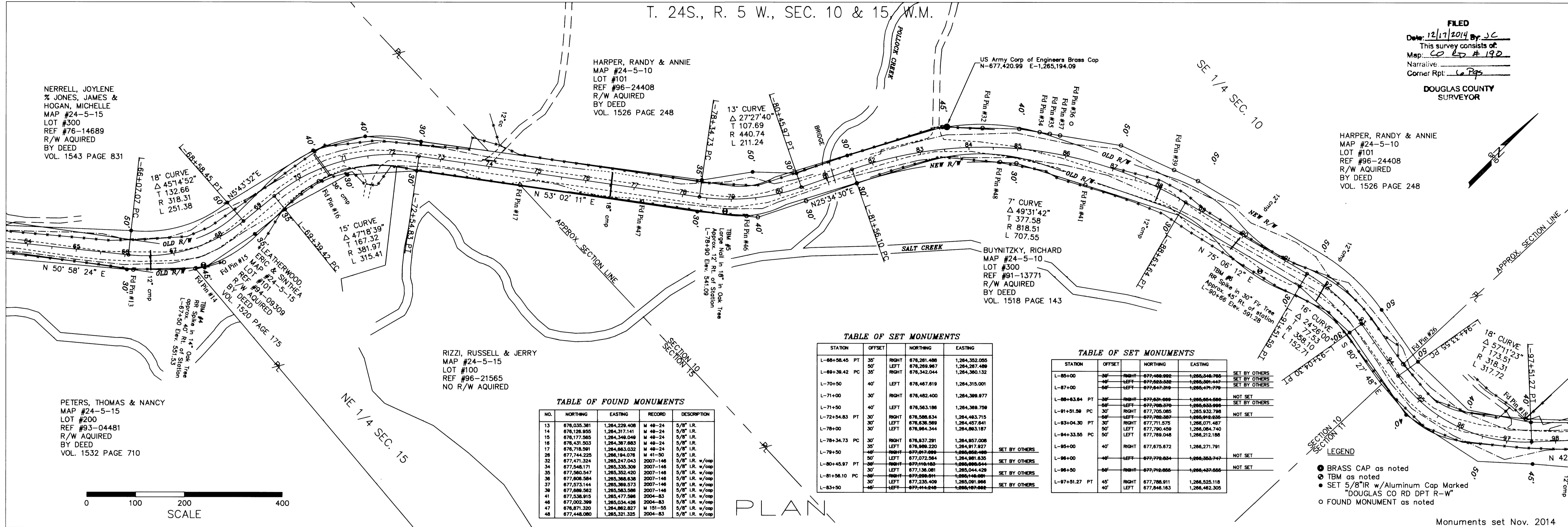

TABLE OF FOUND MONUMENTS

NO.	NORTHING	EASTING	RECORD	DESCRIPTION
13	676,035.381	1,284,229.408	M 46-24	5/8" I.R.
14	676,128.950	1,284,317.141	M 46-24	5/8" I.R.
15	676,177.565	1,284,349.040	M 46-24	5/8" I.R.
16	676,431.023	1,284,387.863	M 46-24	5/8" I.R.
17	676,718.591	1,284,663.032	M 46-24	5/8" I.R.
26	677,744.225	1,286,194.076	M 41-50	5/8" I.R.
32	677,471.324	1,285,247.043	2007-146	5/8" I.R. w/cap
34	677,548.171	1,285,335.309	2007-146	5/8" I.R. w/cap
35	677,560.547	1,285,352.420	2007-146	5/8" I.R. w/cap
36	677,806.564	1,285,368.638	2007-146	5/8" I.R. w/cap
37	677,573.144	1,285,369.573	2007-146	5/8" I.R. w/cap
38	677,696.562	1,285,583.598	2007-146	5/8" I.R. w/cap
41	677,538.913	1,285,477.596	2004-83	5/8" I.R. w/cap
46	677,002.399	1,285,034.428	2004-83	5/8" I.R. w/cap
47	676,871.320	1,284,862.827	M 151-55	5/8" I.R. w/cap
48	677,448.080	1,285,321.325	2004-83	5/8" I.R. w/cap

TABLE OF SET MONUMENTS

STATION	OFFSET	NORTHING	EASTING	SET BY OTHERS	
L-66+56.45	PT	30'	RIGHT 676,261.488	1,284,352.005	SET BY OTHERS
L-66+56.42	PC	30'	LEFT 676,269.967	1,284,287.488	SET BY OTHERS
L-70+50	40'	LEFT 676,467.819	1,284,315.001	SET BY OTHERS	
L-71+00	30'	RIGHT 676,482.400	1,284,399.877	SET BY OTHERS	
L-71+50	40'	LEFT 676,563.188	1,284,369.759	SET BY OTHERS	
L-72+54.83	PT	30'	RIGHT 676,588.824	1,284,463.715	SET BY OTHERS
L-78+00	30'	LEFT 676,636.588	1,284,457.641	SET BY OTHERS	
L-78+00	30'	LEFT 676,964.344	1,284,863.187	SET BY OTHERS	
L-78+34.73	PC	30'	RIGHT 676,837.291	1,284,957.008	SET BY OTHERS
L-79+50	40'	RIGHT 676,989.220	1,284,917.927	SET BY OTHERS	
L-80+45.97	PT	30'	LEFT 677,072.584	1,284,981.835	SET BY OTHERS
L-81+56.10	PC	30'	RIGHT 677,136.091	1,285,044.429	SET BY OTHERS
L-83+50	40'	LEFT 677,444.840	1,285,697.888	SET BY OTHERS	

TABLE OF SET MONUMENTS

STATION	OFFSET	NORTHING	EASTING	SET BY OTHERS	
L-85+00	30'	RIGHT 677,488.982	1,285,546.766	SET BY OTHERS	
L-87+00	40'	LEFT 677,603.508	1,285,601.443	SET BY OTHERS	
L-87+00	40'	LEFT 677,647.399	1,285,679.779	SET BY OTHERS	
L-88+63.84	PT	30'	RIGHT 677,609.669	1,285,604.666	SET BY OTHERS
L-91+51.58	PC	30'	RIGHT 677,705.085	1,285,632.788	SET BY OTHERS
L-93+04.30	PT	30'	RIGHT 677,711.575	1,285,671.487	SET BY OTHERS
L-94+33.65	PC	50'	LEFT 677,790.459	1,286,084.740	SET BY OTHERS
L-95+00	40'	RIGHT 677,789.048	1,286,212.188	SET BY OTHERS	
L-95+00	40'	RIGHT 677,875.872	1,286,271.791	SET BY OTHERS	
L-96+00	40'	LEFT 677,779.834	1,286,353.747	SET BY OTHERS	
L-96+00	40'	LEFT 677,779.834	1,286,457.866	SET BY OTHERS	
L-97+51.27	PT	45'	RIGHT 677,788.911	1,286,525.118	SET BY OTHERS
L-97+51.27	PT	40'	LEFT 677,846.163	1,286,462.305	SET BY OTHERS

LEGEND

- BRASS CAP as noted
- TBM as noted
- SET 5/8" I.R. w/Aluminum Cap Marked "DOUGLAS CO RD DPT R-W"
- FOUND MONUMENT as noted

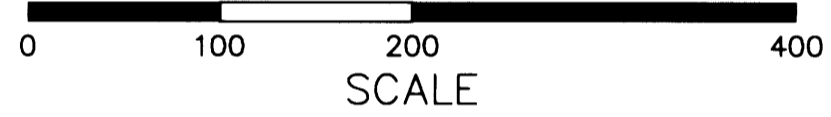

PLAN

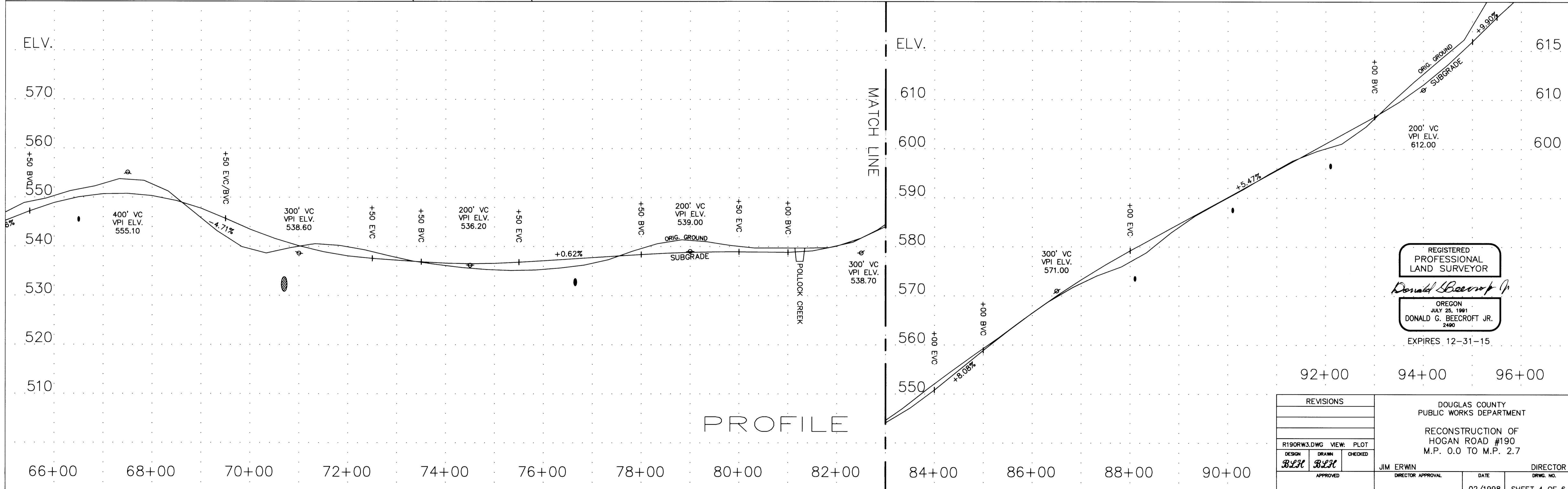

PROFILE

REGISTERED  
 PROFESSIONAL  
 LAND SURVEYOR  
*Donald G. Beecroft Jr.*  
 OREGON  
 JULY 25, 1991  
 DONALD G. BEECROFT JR.  
 2460  
 EXPIRES 12-31-15

REVISIONS			DOUGLAS COUNTY PUBLIC WORKS DEPARTMENT	
R190RW3.DWG	VIEW: PLOT			
DESIGN	DRAWN	CHECKED		
<i>BLH</i>	<i>BLH</i>			
APPROVED	JIM ERWIN	DIRECTOR	DATE	DWG. NO.
	DIRECTOR APPROVAL		02/1998	SHEET 4 OF 6

Co. Rd. # 190 MP 1.06 - 1.66

CO. RD. # 190

01060166