

T. 24 S., R. 5 W., SEC. 15, W.M.

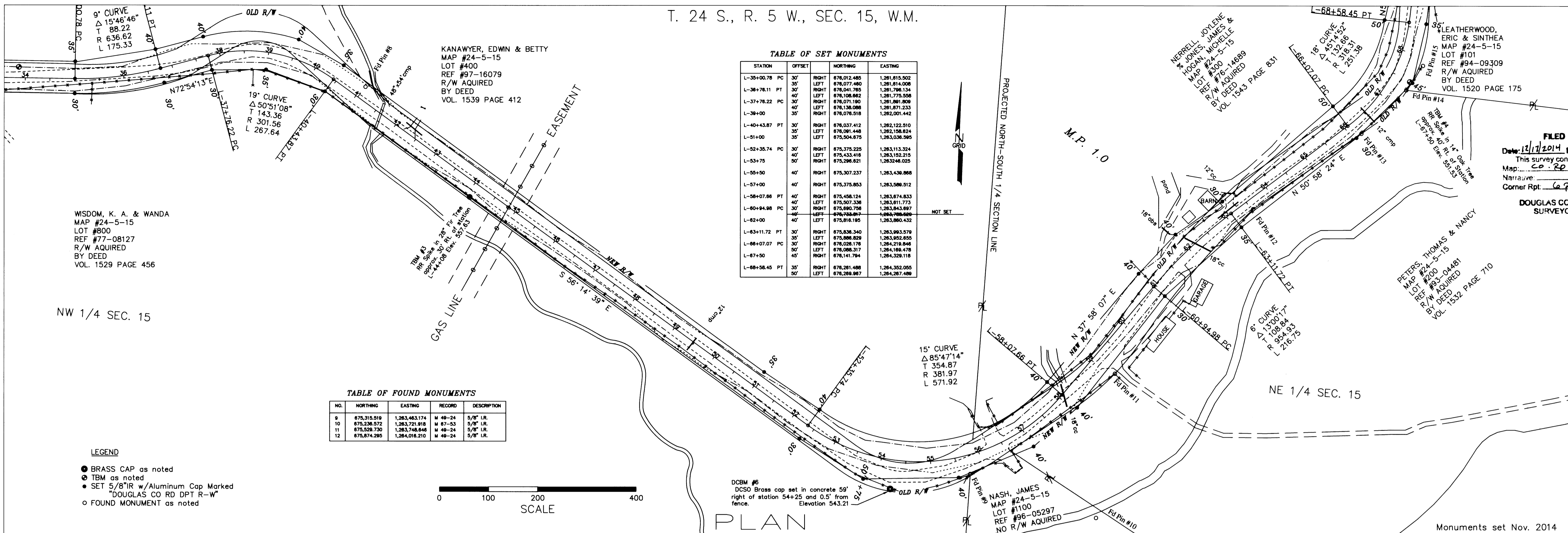

TABLE OF SET MONUMENTS

STATION	OFFSET	DIRECTION	NORTHING	EASTING
L-35+00.76	PC	30' RIGHT	876,012.485	1,261,815.502
L-36+78.11	PT	30' LEFT	876,077.460	1,261,814.008
L-37+78.22	PC	40' LEFT	876,041.785	1,261,798.134
L-38+00	35'	30' RIGHT	876,071.180	1,261,801.809
L-38+00	40'	40' LEFT	876,136.086	1,261,871.233
L-38+00	35'	30' RIGHT	876,078.518	1,262,001.442
L-40+43.87	PT	30' RIGHT	876,037.412	1,262,122.510
L-51+00	35'	30' LEFT	876,581.448	1,262,158.824
L-51+00	35'	30' LEFT	875,504.875	1,263,038.585
L-52+35.74	PC	30' RIGHT	875,375.225	1,263,113.324
L-52+35.74	30'	40' LEFT	875,433.418	1,263,152.215
L-53+75	50'	30' RIGHT	875,286.821	1,263,246.025
L-55+90	40'	30' RIGHT	875,307.237	1,263,438.868
L-57+00	40'	30' RIGHT	875,375.853	1,263,588.512
L-58+07.86	PT	40' RIGHT	875,458.124	1,263,674.833
L-58+07.86	40'	40' LEFT	875,507.336	1,263,811.773
L-60+94.98	PC	30' LEFT	875,880.758	1,263,843.897
L-62+00	40'	40' LEFT	876,038.867	1,264,088.600
L-62+00	40'	40' LEFT	875,816.195	1,263,860.432
L-63+11.72	PT	30' RIGHT	875,838.340	1,263,993.579
L-66+07.07	PC	30' LEFT	875,886.829	1,263,852.855
L-66+07.07	30'	30' RIGHT	876,028.178	1,264,218.846
L-67+50	45'	30' LEFT	876,086.317	1,264,168.478
L-67+50	45'	30' RIGHT	876,141.784	1,264,329.118
L-68+58.45	PT	35' RIGHT	876,281.488	1,264,352.055
L-68+58.45	35'	30' LEFT	876,288.987	1,264,287.489

TABLE OF FOUND MONUMENTS

NO.	NORTHING	EASTING	RECORD	DESCRIPTION
9	875,315.519	1,263,463.174	M 48-24	5/8" I.R.
10	875,236.572	1,263,721.818	M 87-53	5/8" I.R.
11	875,529.730	1,263,748.848	M 48-24	5/8" I.R.
12	875,874.285	1,264,018.210	M 48-24	5/8" I.R.

LEGEND

- BRASS CAP as noted
- TBM as noted
- SET 5/8" IR w/ Aluminum Cap Marked "DOUGLAS CO RD DPT R-W"
- FOUND MONUMENT as noted

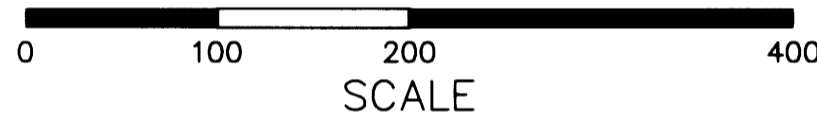

PLAN

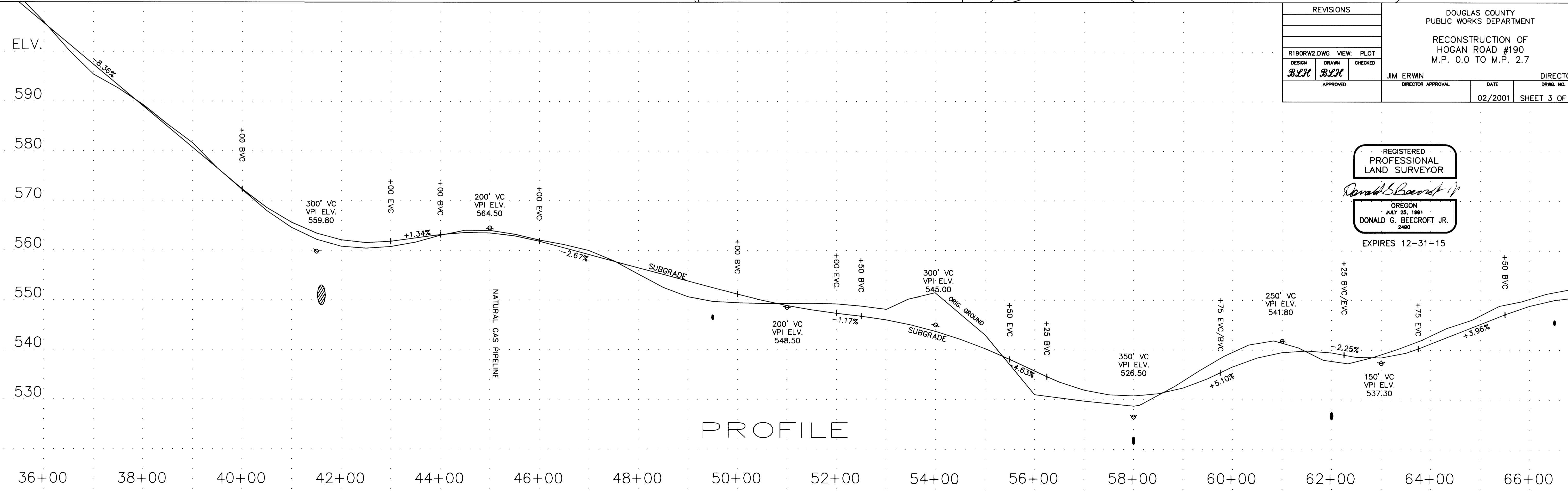

PROFILE

REVISIONS		
DESIGN	DRAWN	CHECKED
BLH	BLH	
APPROVED		

DOUGLAS COUNTY PUBLIC WORKS DEPARTMENT
RECONSTRUCTION OF HOGAN ROAD #190
M.P. 0.0 TO M.P. 2.7

JIM ERWIN DIRECTOR APPROVAL
DATE 02/2001
SHEET 3 OF 6

REGISTERED PROFESSIONAL LAND SURVEYOR
Donald G. Beecroft Jr.
OREGON
JULY 25, 1991
DONALD G. BEECROFT JR.
2480
EXPIRES 12-31-15

Co. Rd. #190 MP 0.52-1.06

CO. RD. # 190

00520106

FILED
Date: 12/17/2014 By: JC
This survey consists of
Map: Co. Rd. # 190
Narrative:
Corner Rpt: 6 975

DOUGLAS COUNTY SURVEYOR

Monuments set Nov. 2014

WISDOM, K. A. & WANDA
MAP #24-5-15
LOT #800
REF #77-08127
R/W ACQUIRED
BY DEED
VOL. 1529 PAGE 456

NW 1/4 SEC. 15

KANAWYER, EDWIN & BETTY
MAP #24-5-15
LOT #400
REF #97-16079
R/W ACQUIRED
BY DEED
VOL. 1539 PAGE 412

NEPRELL, JOYLENE
& JONES, MICHAEL
HOGAN, MICHELLE &
LOT #101
MAP #24-5-15
REF #94-09309
R/W ACQUIRED
BY DEED
VOL. 1520 PAGE 175

PETERS, THOMAS & NANCY
MAP #24-5-15
LOT #200
REF #93-04481
R/W ACQUIRED
BY DEED
VOL. 1532 PAGE 710

PROJECTED NORTH-SOUTH 1/4 SECTION LINE
M.P. 1.0

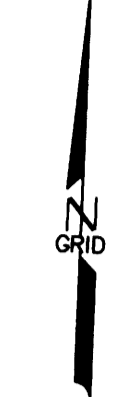

NOT SET

DCBM #6
DCSO Brass cap set in concrete 59' right of station 54+25 and 0.5' from fence. Elevation 543.21

NASH, JAMES
MAP #24-5-15
LOT #1100
REF #96-05297
NO R/W ACQUIRED