

ADOPTED BY RESOLUTION OF COUNTY COURT
 FISHER ROAD EXTENSION RD. NO. 189
 SHOWN IN RED JUNE 1956

C. H. Hill
 JUDGE

Frank A. Wiley
 COMM

W. T. Brown
 COMM

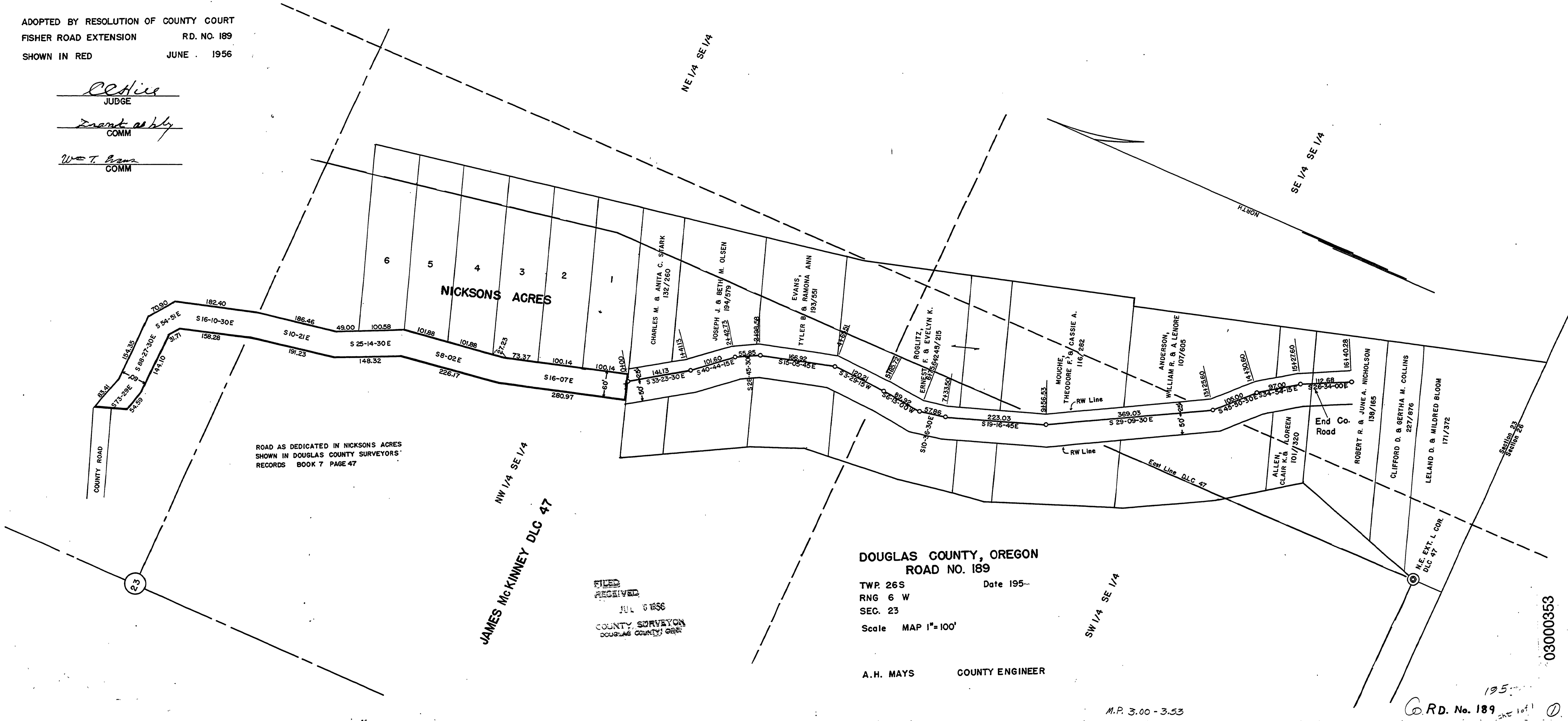

ROAD AS DEDICATED IN NICKSONS ACRES
 SHOWN IN DOUGLAS COUNTY SURVEYORS'
 RECORDS BOOK 7 PAGE 47

NW 1/4 SE 1/4
 JAMES Mc KINNEY DLC 47

FILED
 RECEIVED
 JUL 6 1956
 COUNTY SURVEYOR
 DOUGLAS COUNTY, OREG.

DOUGLAS COUNTY, OREGON
 ROAD NO. 189

TWP. 26S Date 195--
 RNG 6 W
 SEC. 23
 Scale MAP 1"=100'

A. H. MAYS COUNTY ENGINEER

M.P. 3.00 - 3.53

195
 G.R.D. No. 189 SHE 1 of 1

03000353