

DATE	
BY	
FINAL SURVEY	
SURVEY	
NOTED	
BOOK	
NO.	
AREAS CHECKED	
AREAS CHECKED	
AREAS CHECKED	
AREAS CHECKED	

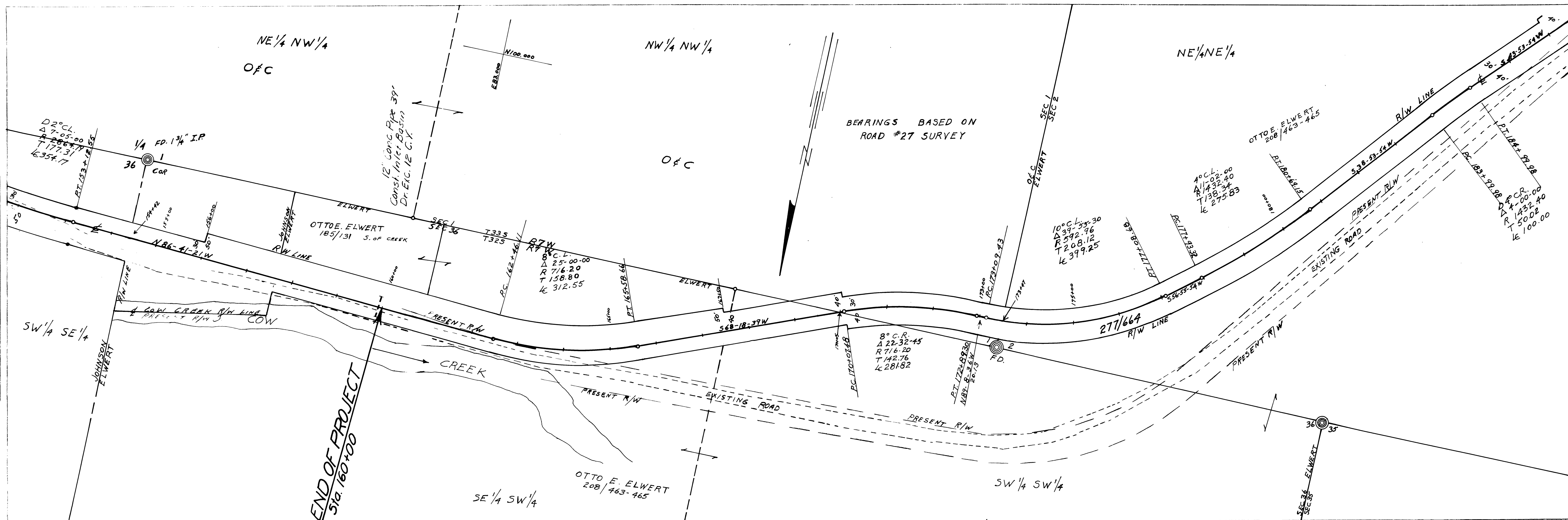

DATE	
BY	
ORIGINAL SURVEY	
SURVEY	
NOTED	
BOOK	
NO.	
AREAS CHECKED	
AREAS CHECKED	
AREAS CHECKED	
AREAS CHECKED	

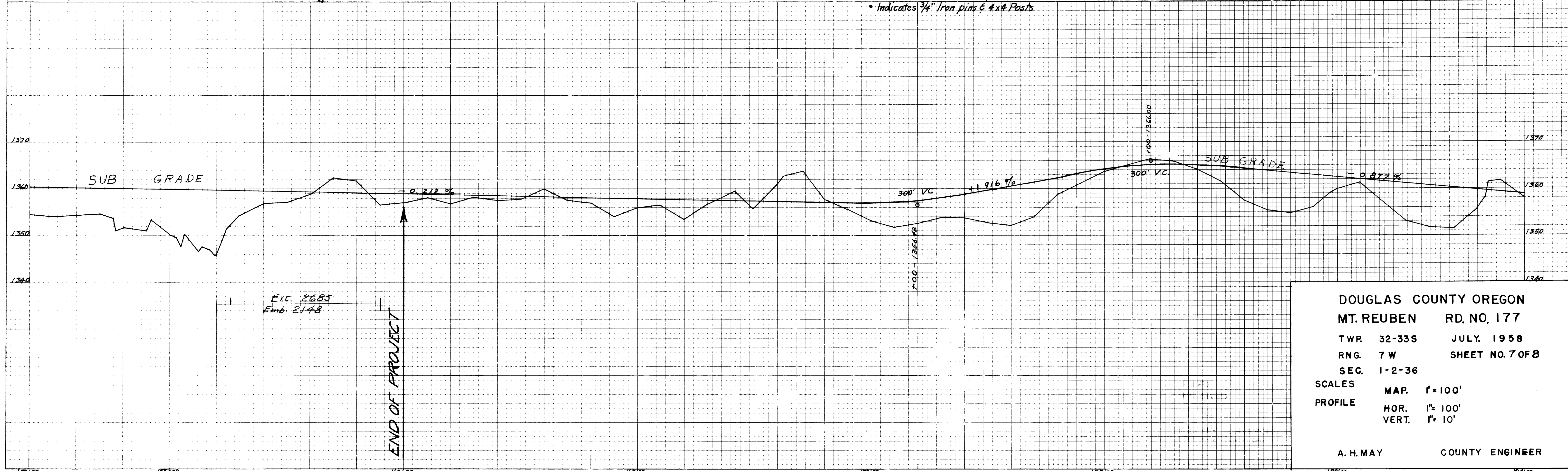

DOUGLAS COUNTY OREGON
 MT. REUBEN RD. NO. 177
 TWP. 32-33S JULY, 1958
 RNG. 7 W SHEET NO. 7 OF 8
 SEC. 1-2-36
 SCALES MAP. 1" = 100'
 PROFILE HOR. 1" = 100'
 VERT. 1" = 10'
 A. H. MAY COUNTY ENGINEER

PLATE 4 CROSS SECTION B P R & E STANDARD

02920349