

FINAL SURVEY	DATE
SURVEY	BY
NOTED	
PLOTTED	
TEMPLATE	
AREAS CHECKED	
NO.	

ORIGINAL SURVEY	DATE
NOTED	BY
PLOTTED	
TEMPLATE	
AREAS CHECKED	
NO.	

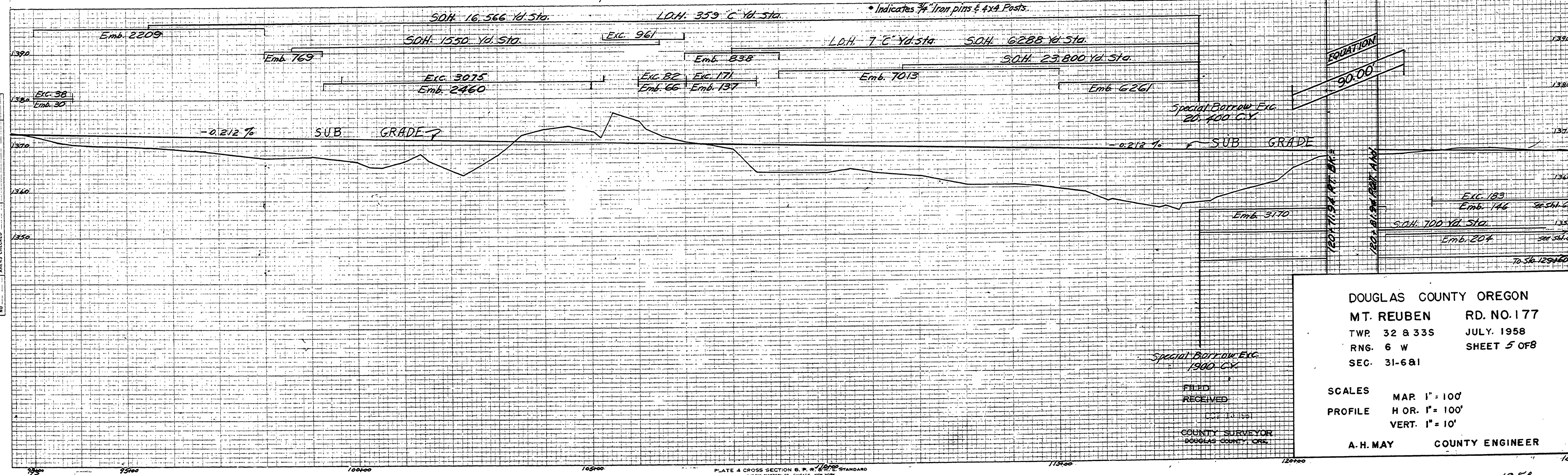
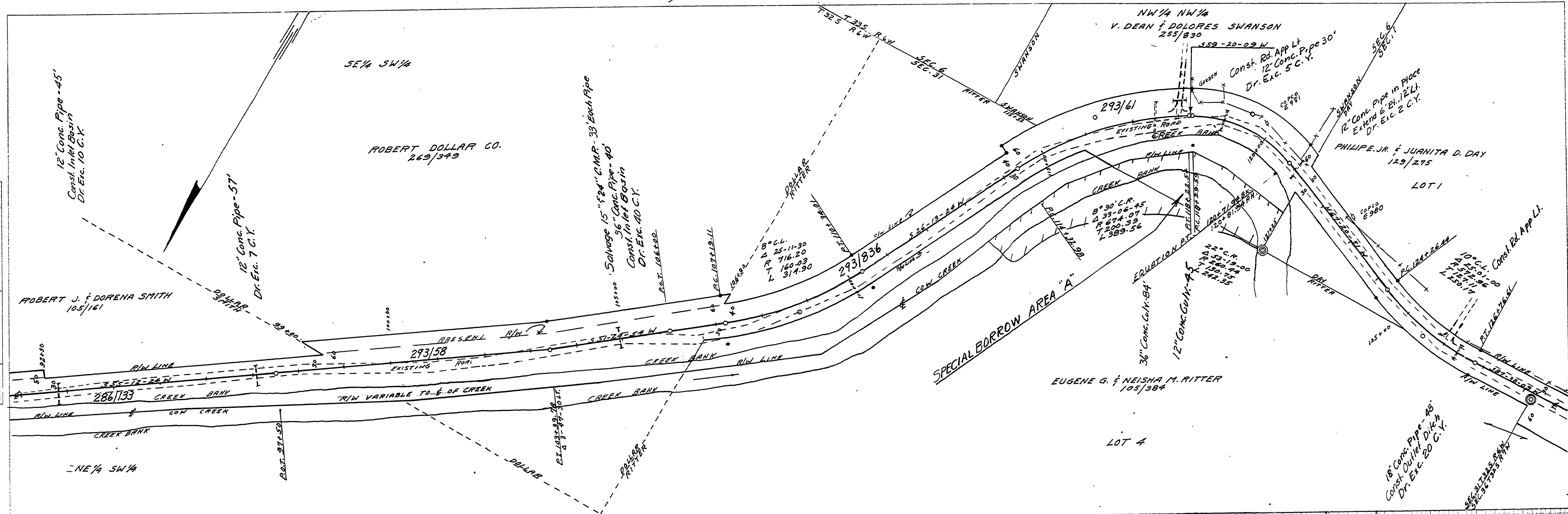

DOUGLAS COUNTY OREGON
 MT. REUBEN RD. NO. 177
 TWP. 32 & 33S JULY, 1958
 RNG. 6 W SHEET 5 OF 8
 SEC. 31-6&1

SCALES MAP: 1" = 100'
 PROFILE H OR: 1" = 100'
 VERT: 1" = 10'

A. H. MAY COUNTY ENGINEER

PLATE 4 CROSS SECTION B. P. R. & R. STANDARD
 1 1/2" HIGH SECTION OF CHICAGO, ILL. MADE

M.P. 1.73-2.41

Co Rd # 177 1958 st. 5 of 8

01780241