

DATE	
BY	
FINAL SURVEY	
NOTE BOOK	
NO.	
SURVEYED	
PLOTTED	
TEMPLATE	
AREAS	
CHECKED	

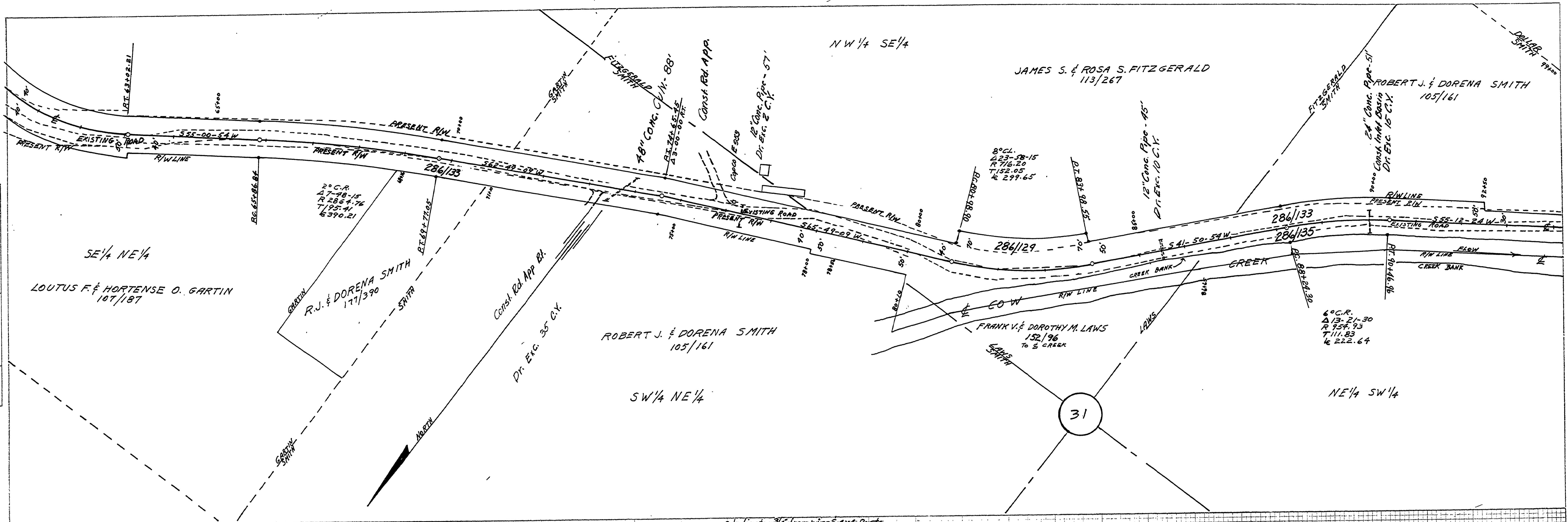

DATE	
BY	
ORIGINAL SURVEY	
NOTE BOOK	
NO.	
SURVEYED	
PLOTTED	
TEMPLATE	
AREAS	
CHECKED	

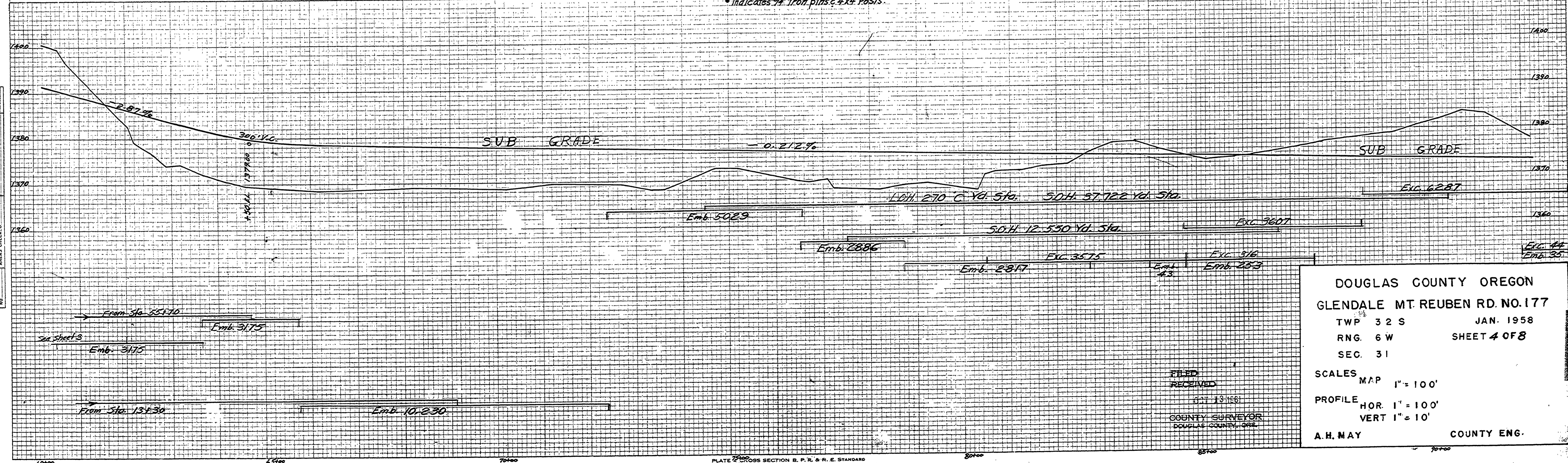

DOUGLAS COUNTY OREGON
 GLENDALE MT. REUBEN RD. NO. 177
 TWP 32 S JAN. 1958
 RNG. 6 W SHEET 4 OF 8
 SEC. 31
 SCALES MAP 1" = 100'
 PROFILE HOR 1" = 100'
 VERT 1" = 10'
 A. H. MAY COUNTY ENG.

PLATE CROSS SECTION B. P. R. & R. E. STANDARD
 ENGINE DETZEN CO. CHICAGO - NEW YORK

M.P. 0.84 - 1.73

Co. Rd #177 12.58
 sb. 4 of 8

100840173