

DOUGLAS COUNTY OREGON  
 AS CONSTRUCTED  
**GLENDALE-MT. REUBEN ROAD**  
 COUNTY ROAD NO. 177  
 APRIL 1960

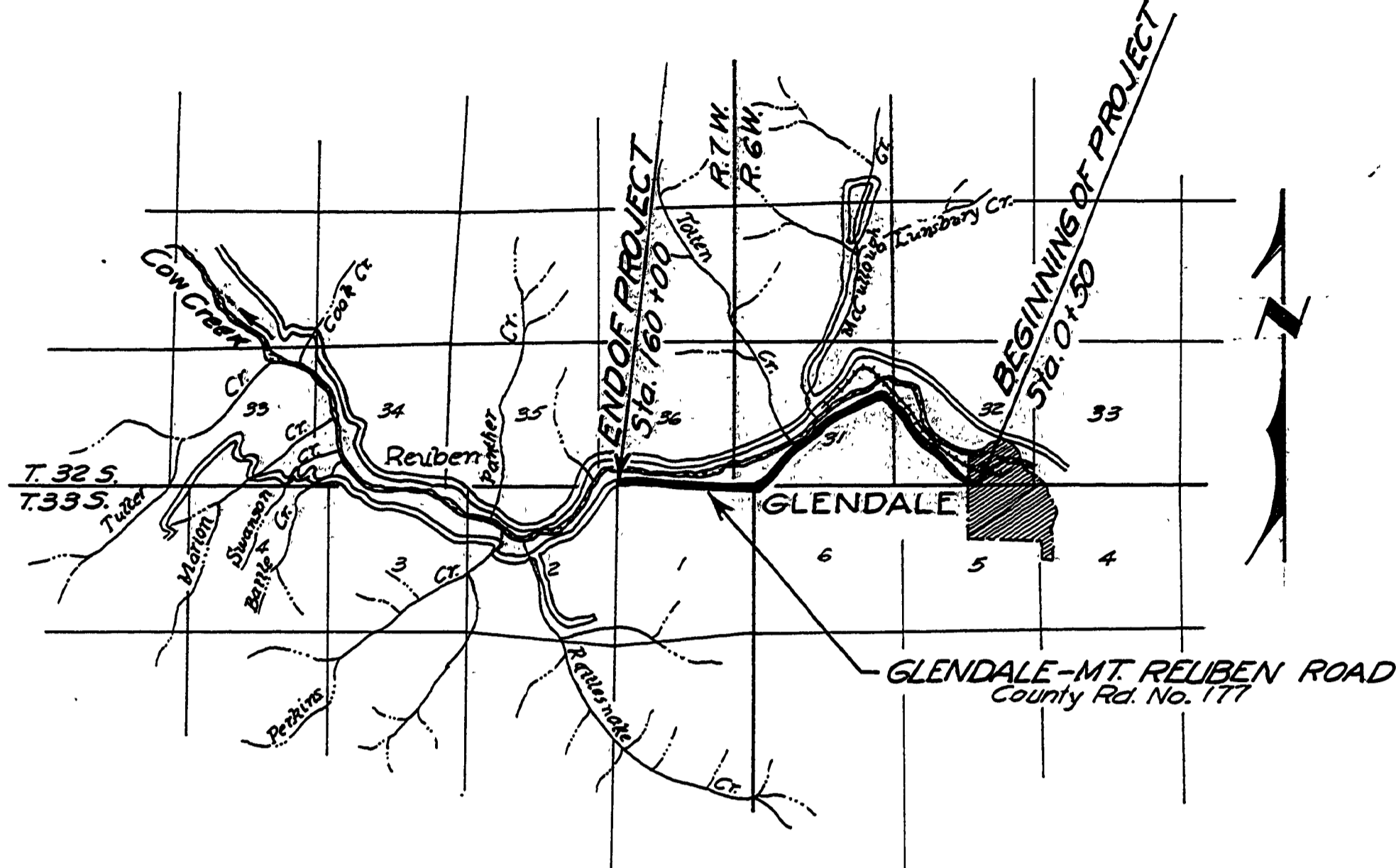

SUMMARY

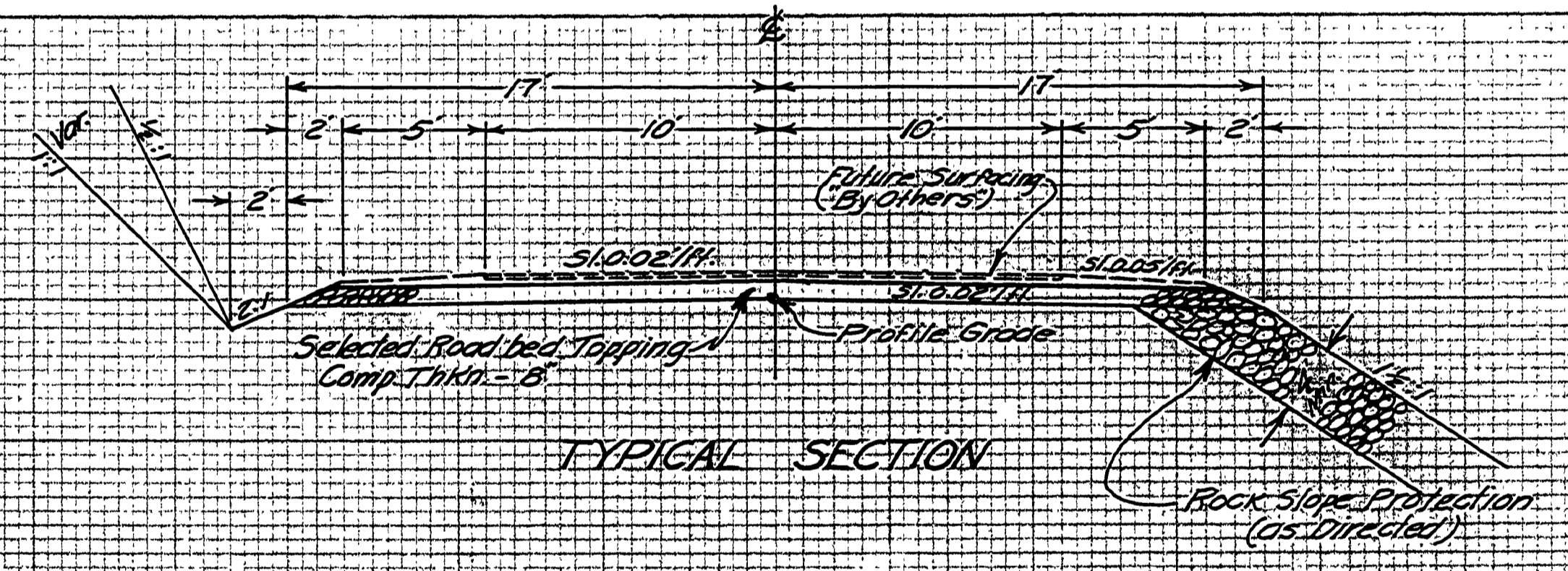

| ITEM                              | UNIT    | NET   | ALLOW. | LOOSE |
|-----------------------------------|---------|-------|--------|-------|
| Clearing & Grubbing               | Acres   | 111   | 111    | 111   |
| General Excavation Underfoot      | Cu Yd   | 8754  | 95000  |       |
| Drainage Excavation Underfoot     | Cu Yd   | 650   | 115    |       |
| Special Excavation Underfoot      | Cu Yd   | 42000 | 41000  |       |
| Short Overhaul                    | Cu Yd   | 36660 | 406000 |       |
| Long Overhaul                     | Cu Yd   | 1839  | 9250   |       |
| Finishing Roadbed & Slopes        | Sq Yd   | 5102  | 5102   |       |
| 12" Concrete Pipe                 | Lineal  | 1000  | 1100   |       |
| 18" Concrete Pipe                 | " "     | 163   | 180    |       |
| 24" Concrete Pipe                 | " "     | 162   | 180    |       |
| 36" Concrete Pipe                 | " "     | 253   | 280    |       |
| 48" Concrete Pipe                 | " "     | 76    | 88     |       |
| 12" Corrugated Metal Pipe         | " "     | 51    | 56     |       |
| 18" Corrugated Metal Pipe         | " "     | 39    | 44     |       |
| 18" Reinforced Concrete Pipe      | " "     | 190   | 210    |       |
| Brick Well in Drains              | No. Yds | 60    | 66     |       |
| Swinggate Culvert Pipe            | Lineal  | 184   | 160    |       |
| Soil and Roadbed Topping          | Cu Yd   | 12600 | 14000  |       |
| Headings Selected Roadbed Topping | Sq Yd   | 17000 | 2000   | 19000 |
| Sprinkling                        | M. Sec. | 200   | 200    | 2200  |

FILES 177  
 RECEIVED  
 MAY 18 1960  
 COUNTY SURVEYOR  
 DOUGLAS COUNTY, OREGON

PLATE 4 CROSS SECTION B. P. R. & R. E. STANDARD  
 EVERETT DESIGN CO. CHICAGO - ILL. 60601