

AMENDED PLAT OF TOWN OF JULIA
CO. SUR. VOL. 1 PAGE 3
ESTABLISHED BY CITY ORDINANCE
AUG. 5, 1912

FINAL SURVEY	DATE
BY	
SPRINTED	
PHOTODUPLICATION	
NOTE BOOK	
AREAS CHECKED	

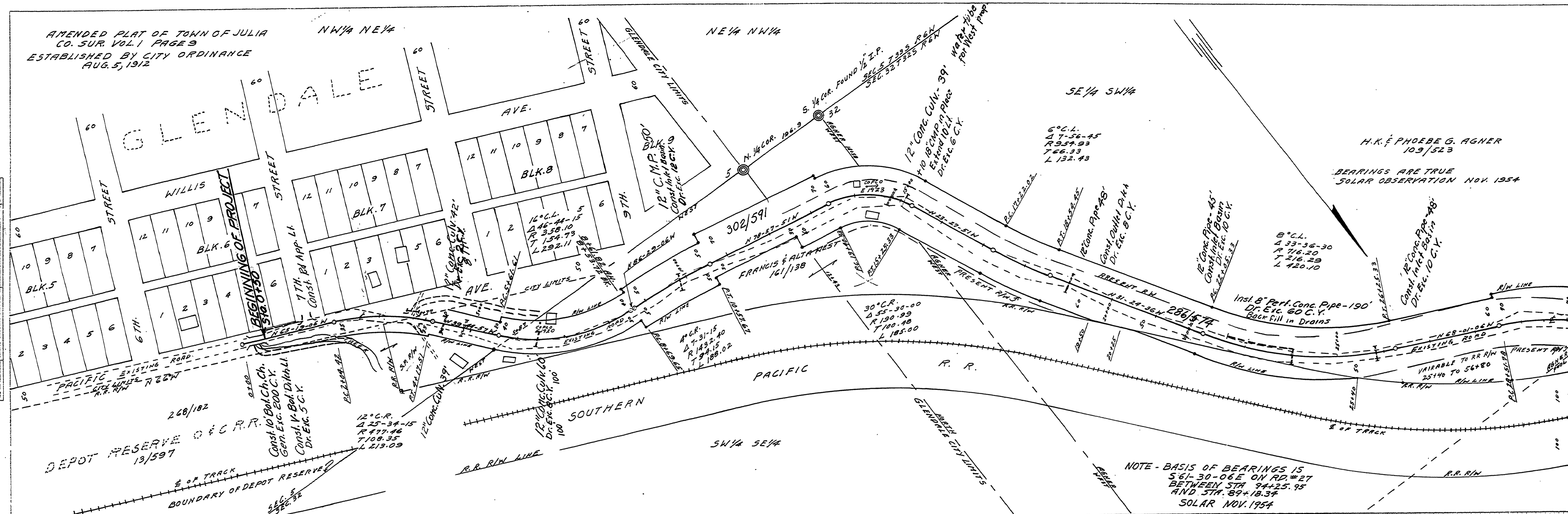

NOTE - BASIS OF BEARINGS IS
S 61° 30' 06" E ON RD # 27
BETWEEN STA 94+25.95
AND STA 89+18.37
SOLAR NOV. 1954

* Indicates 3/4" Iron pins & 4x4 Posts.

ORIGINAL SURVEY	DATE
BY	
SPRINTED	
PHOTODUPLICATION	
NOTE BOOK	
AREAS CHECKED	

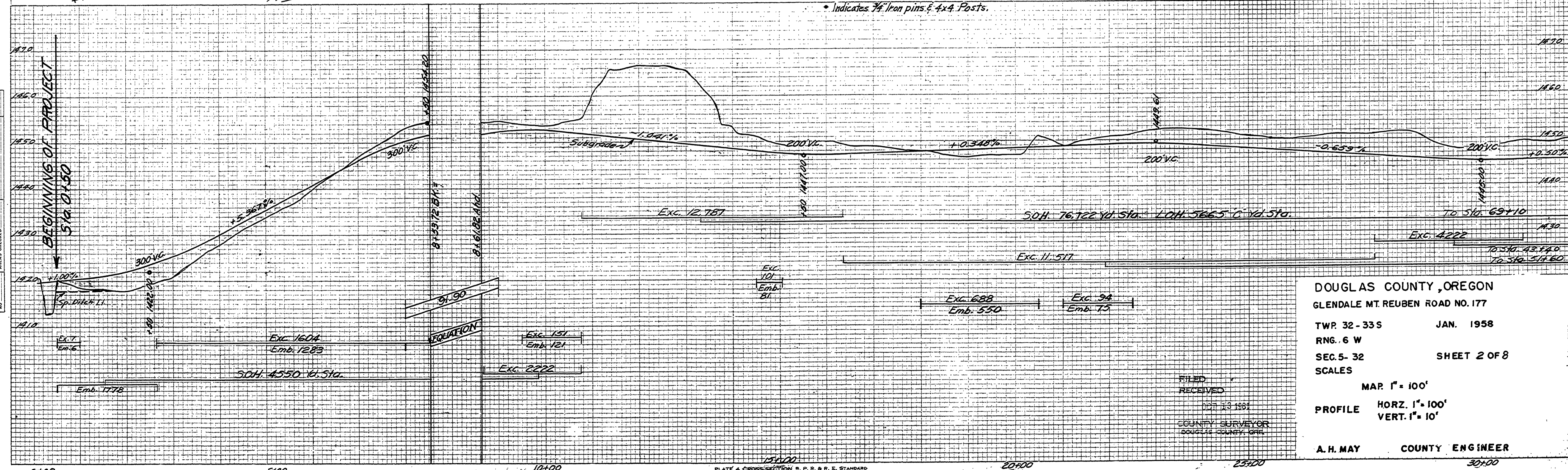

DOUGLAS COUNTY, OREGON
GLENDALE MT. REUBEN ROAD NO. 177
TWP. 32 - 33 S JAN. 1958
RNG. 6 W
SEC. 5 - 32 SHEET 2 OF 8
SCALES
MAR 1" = 100'
PROFILE HORIZ. 1" = 100'
VERT. 1" = 10'
A. H. MAY COUNTY ENGINEER

FILED
RECEIVED
JAN 19 1958
COUNTY SURVEYOR
DOUGLAS COUNTY, ORE

PLATE A CROSS SECTION B. P. R. & P. E. STANDARD
BUSH & DETZNER CO. CHICAGO - NEW YORK

M.P. 0.00 - 0.56

1958
Co. Rd. # 177
SHE 2 of 8

00000056