

SEC 2.11 T29S.R4W W.M.

RD 176

| | |
|--------------------|--|
| DATE | |
| BY | |
| SURVEYED | |
| ALIGNED | |
| NOTE BOOK | |
| ST. OF WAY CHECKED | |
| NO. | |

| | |
|--------------------|--|
| DATE | |
| BY | |
| SURVEYED | |
| ALIGNED | |
| NOTE BOOK | |
| ST. OF WAY CHECKED | |
| NO. | |

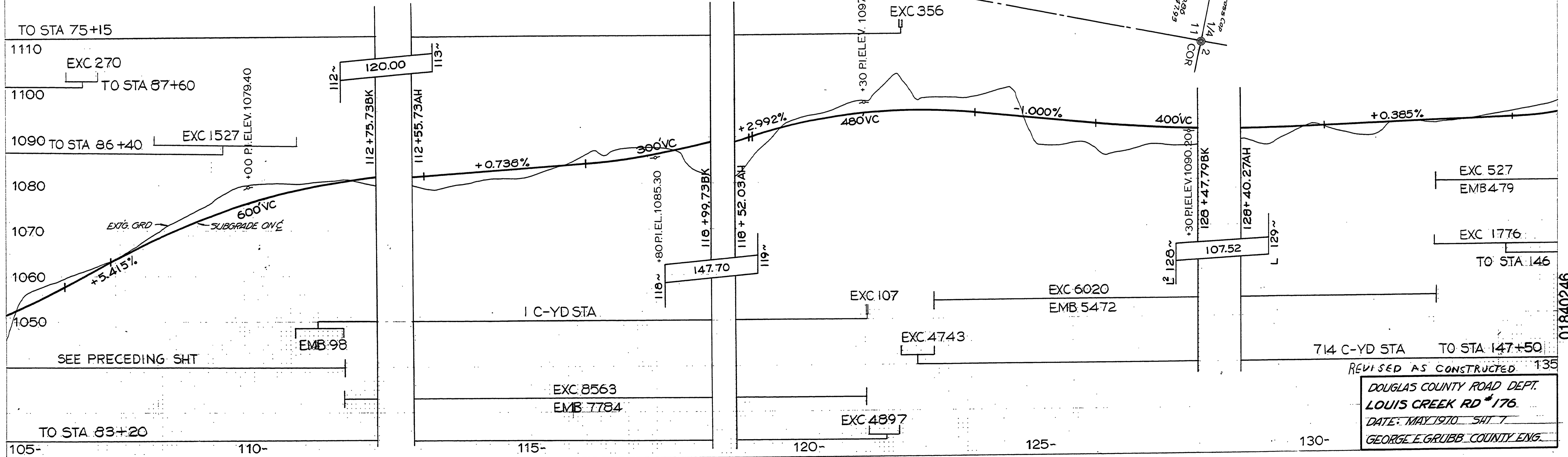
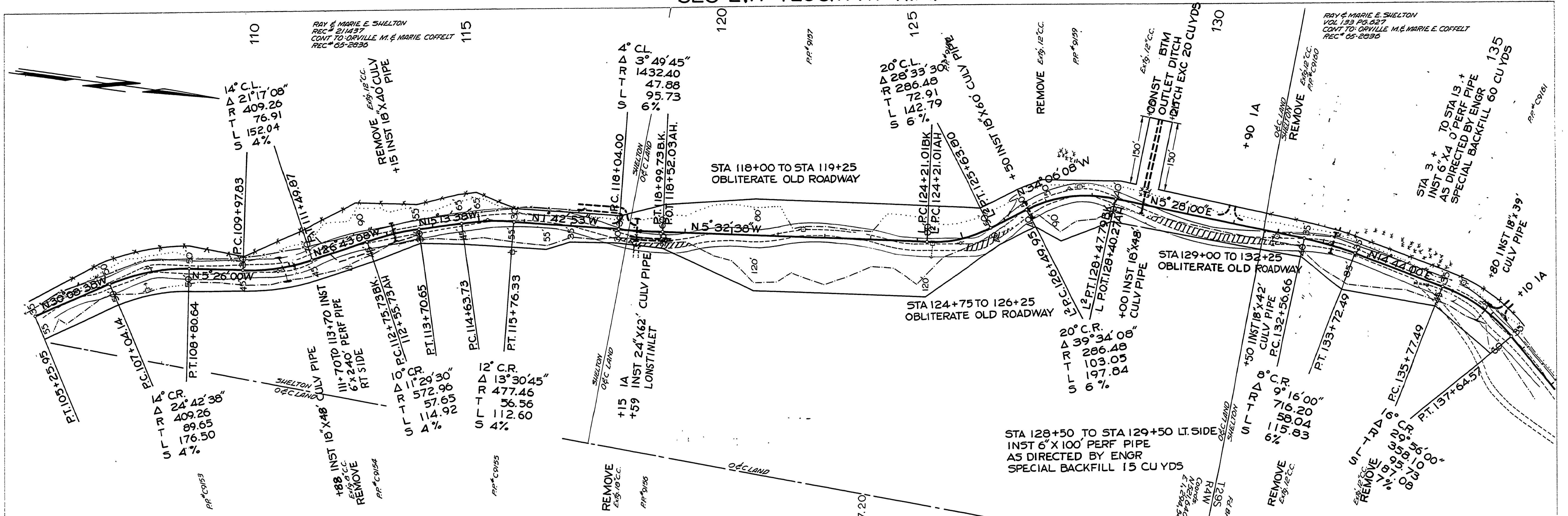

REVISÉ AS CONSTRUCTED 135
 DOUGLAS COUNTY ROAD DEPT.
 LOUIS CREEK RD #176
 DATE: MAY 1970 SHT. 7
 GEORGE E. GRUBB COUNTY ENG.