

NE1/4 SEC. 5, T. 25 S., R. 5 W., W. M.

FILED
 Date: 08-20-2007 By: J.P.
 This survey consists of: 5 Pgs
 Map: Co. Rd. #168
 Narrative:
 Corner Rpt:
 DOUGLAS COUNTY
 SURVEYOR

LEGEND

- SET 5/8" X 30" IRON ROD W/ALUMINUM CAP STAMPED "DOUGLAS CO RD DPT R-W"
- FOUND MONUMENT AS NOTED
- ⊥ FOUND 1/4 CORNER 1" AXLE

FOUND MONUMENTS

PIN #	LDP NORTHING	LDP EASTING	RECORD
PIN #7	N-53245.34	E-253859.38	M115-75
PIN #8	N-53186.92	E-253786.50	M115-75
PIN #8A	N-53190.24	E-253795.85	M3-25
PIN #9	N-53423.58	E-253684.23	M3-25
PIN #10	N-53468.20	E-243622.76	M37-59
PIN #11	N-54195.48	E-253395.70	M115-75
E 1/4 SEC. 5	N-53372.52	E-255010.04	M15-55
PIN #13	N-54395.10	E-253304.87	M3-28
PIN #15	N-54415.57	E-252896.48	M2-72
PIN #16	N-54428.26	E-252644.68	M2-72
PIN #17	N-54406.30	E-252354.15	M37-59
PIN #18	N-54788.11	E-252392.99	M116-24
PIN #19	N-54808.17	E-252393.05	M116-24

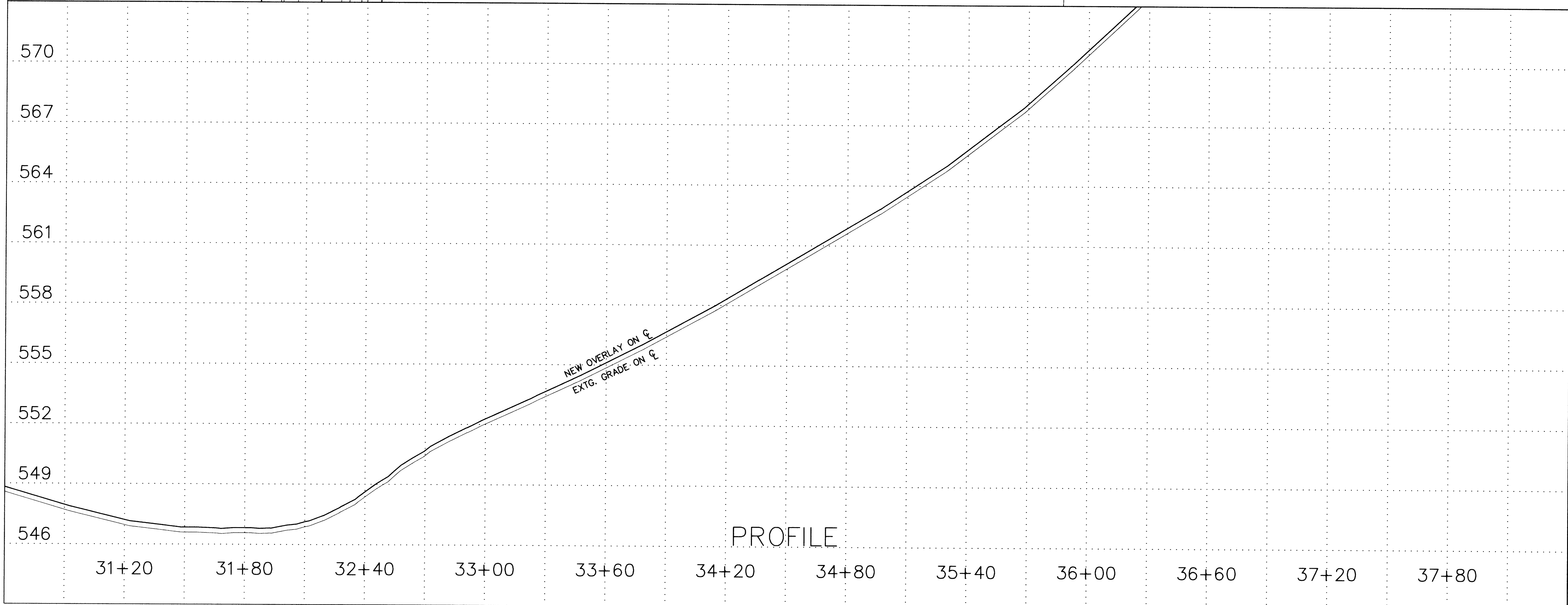
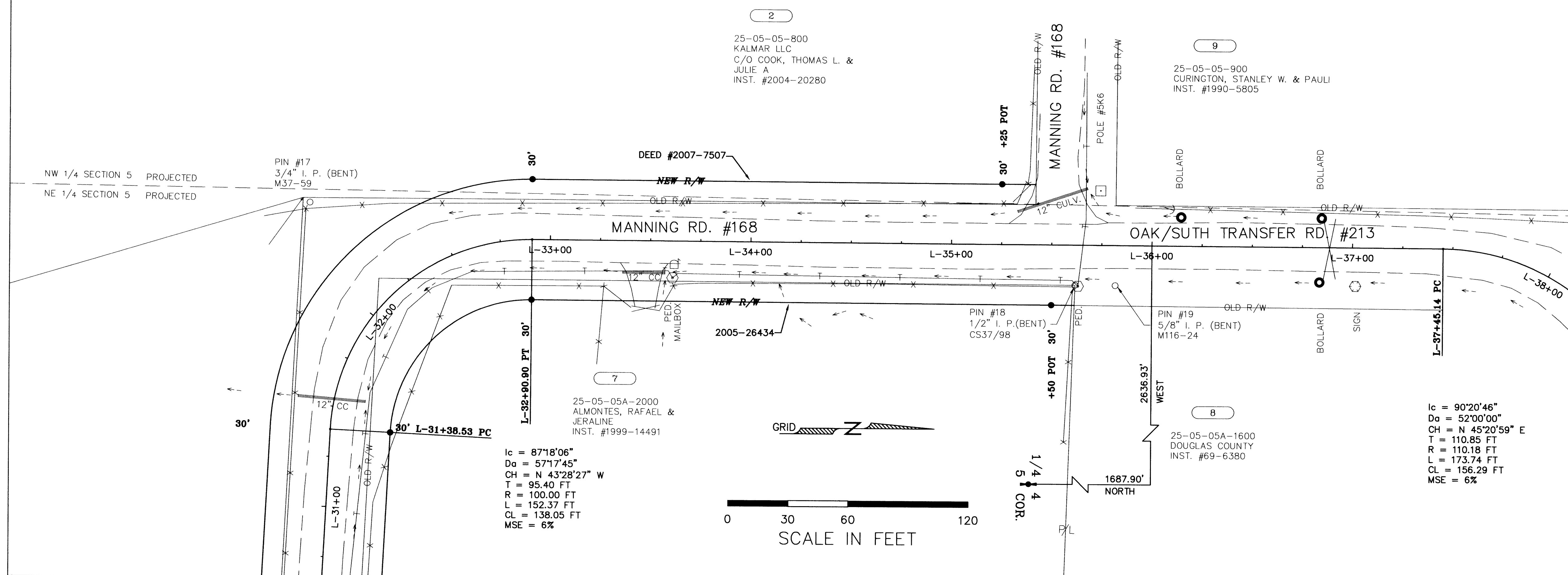

REGISTERED
 PROFESSIONAL
 LAND SURVEYOR
 Donald G. Beecroft Jr.
 OREGON
 JULY 25, 1991
 DONALD G. BEECROFT JR.
 2400
 EXPIRES 12-31-07

REVISIONS	DESIGN	CHECK	REVIEW
08/17/2007			

DOUGLAS COUNTY
 DEPARTMENT OF PUBLIC WORKS
 RIGHT-OF-WAY PLANS
 MANNING RD. #168
 M.P. 0.00 TO M.P. 0.49

ROBERT G. PAUL, PE, PLS DIRECTOR
 AUG. 2007 SHEET 5 OF 5