

DATE _____ BY _____
 ORIGINAL SURVEY _____
 SURVEYED _____
 PLOTTED _____
 NOTE BOOK _____
 AREAS CHECKED _____

DATE _____ BY _____
 ORIGINAL SURVEY _____
 SURVEYED _____
 PLOTTED _____
 NOTE BOOK _____
 AREAS CHECKED _____

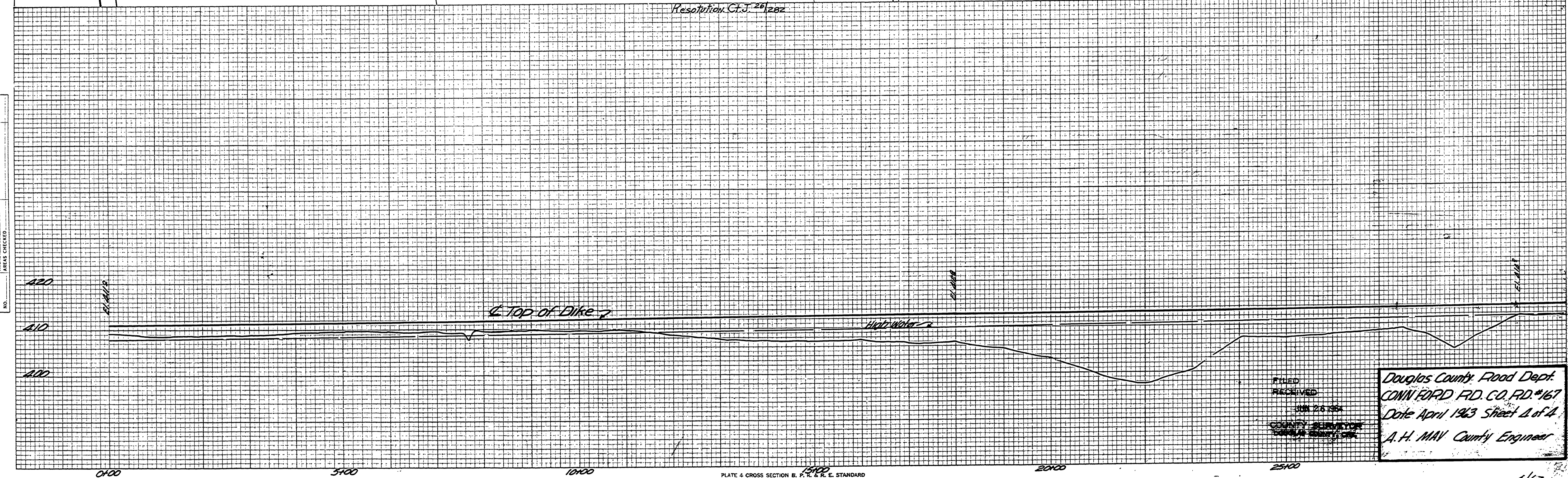
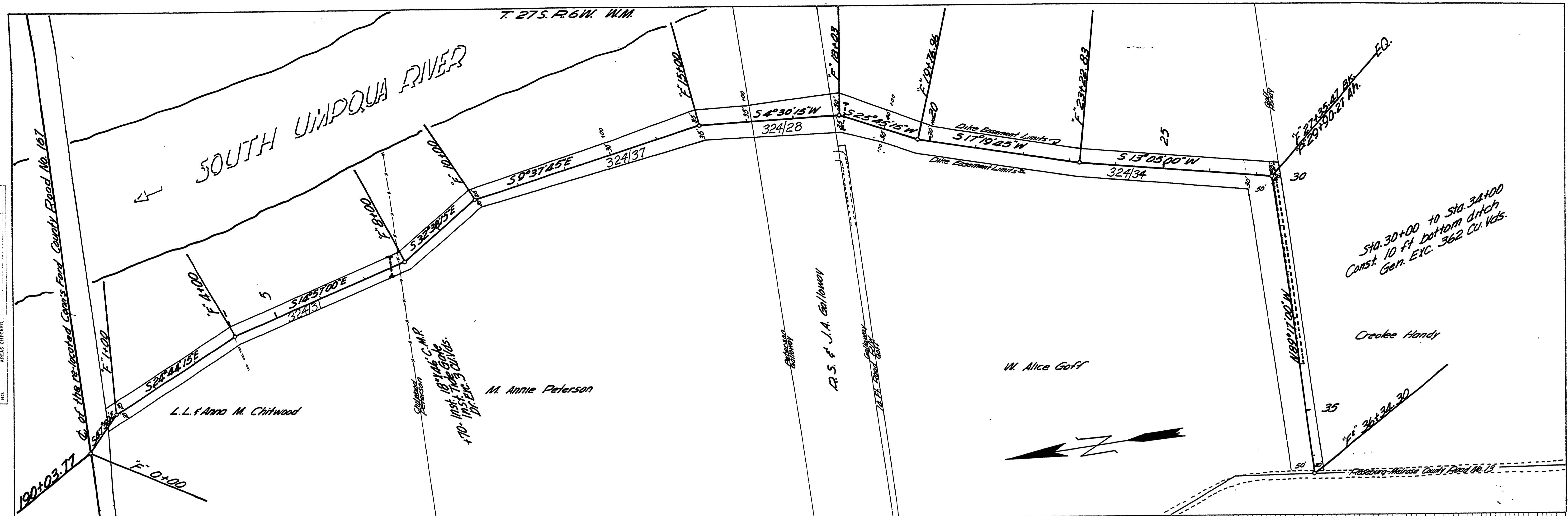

FILED
 RECEIVED
 JUN 26 1963
 COUNTY ENGINEER
 Douglas County Flood Dept.
 CONN FORD FLD. CO. RD. #167
 Date April 1963 Sheet 1 of 4
 A. H. MAY County Engineer

PLATE 4 CROSS SECTION B. P. & R. E. STANDARD
 EUGENE DIETZGEN CO., CHICAGO - NEW YORK