

NE 1/4 SECTION 9, T. 27 S., R. 6 W., W.M.
NW 1/4 SECTION 9, T. 27 S., R. 6 W., W.M.

FILED
Date: 9/16/2021 By: JC
This survey consist of:
Map: 5 Pgs
Narrative: _____
Corner Rpt: _____
DOUGLAS COUNTY SURVEYOR

LEGEND	
○	FOUND MONUMENT
★	SET GPS STATION
▲	SET NETWORK POINT
()	RECORD DATA PER COUNTY R/W MAP CO. RD. # 167, 4/63 & ASSOCIATED DEEDS
[]	RECORD DATA PER INSTR. NO. 04-30944
FOR LINE LEGEND, SEE SHEET 1	

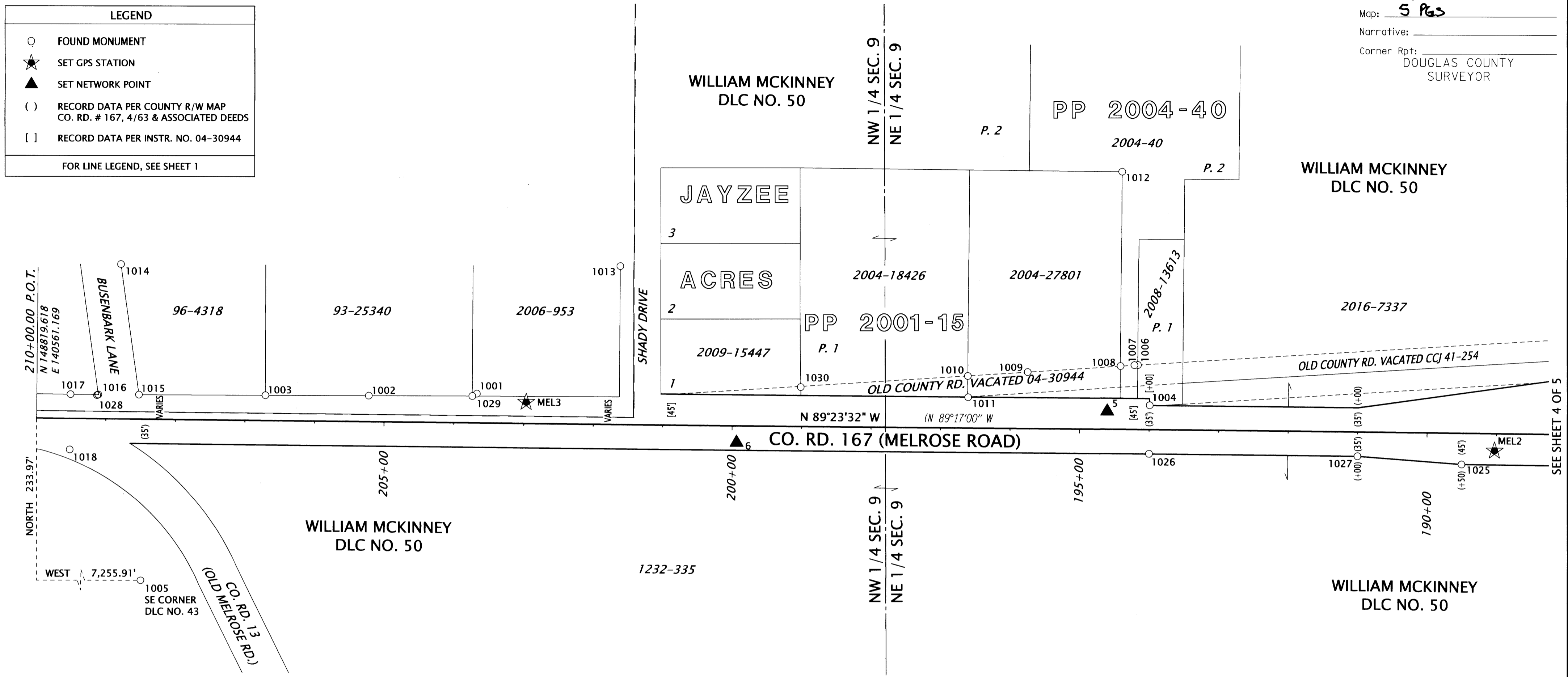

RECOVERED MONUMENT TABLE

YPC=YELLOW PLASTIC CAP RPC=RED PLASTIC CAP O.D.=OUTSIDE DIAMETER

PT. NO.	OCRS NORTHING	OCRS EASTING	STATION	OFFSET (- IS LT.)	DATE	DESCRIPTION	REFERENCE
1001	148855.23	141193.95	203+67.64	42.33	1/16/20	FOUND 5/8" IRON ROD, DOWN 1.0'	UNKNOWN
1002	148852.23	141038.85	205+22.69	37.68	1/16/20	FOUND 5/8" IRON ROD, DOWN 0.3'	M110-7
1003	148852.81	140890.33	206+71.21	36.68	1/16/20	FOUND 5/8" IRON ROD, DOWN 0.3'	M110-7
1004	148837.80	142161.71	193+99.74	35.15	1/16/20	FOUND 3/4" IRON ROD, TOP OF ROD BENT, TIED AT SPIN POINT, DOWN 0.5'	COUNTY RD. NO. 167 DRG. 4/63 (660123)
1005	148585.65	147817.08	-	-	2/13/20	FOUND 5/8" I.R. WITH YPC, ILLEGIBLE, SE COR. DLC NO. 43, FLUSH	PARTITION PLAT NO. 1993-0065
1006	148895.71	142144.94	194+17.12	92.89	2/19/20	FOUND 5/8" I.R. WITH YPC STAMPED "AA SURVEYING", DOWN 0.2'	PARTITION PLAT NO. 2004-0040
1007	148895.51	142139.90	194+22.16	92.64	2/19/20	FOUND 1" O.D. IRON ROD ON PIPE, DOWN 0.7'	C.S. 41_213
1008	148894.24	142119.88	194+42.17	91.15	2/19/20	FOUND 3/4" IRON ROD, DOWN 0.3'	M18-77
1009	148886.04	141986.34	195+75.61	81.53	2/19/20	FOUND 3/4" IRON ROD, BENT EASTERLY, TIED AT SPIN POINT, DOWN 0.7'	M18-77
1010	148880.56	141900.10	196+61.79	75.14	2/19/20	FOUND 3/4" IRON ROD, DOWN 0.6'	M18-77
1011	148849.99	141900.55	196+61.02	44.57	2/19/20	FOUND 3/4" IRON ROD WITH 1-1/8" CAP, DOWN 0.3 FEET	UNKNOWN
1012	149174.73	142122.34	194+42.68	371.65	2/19/20	FOUND 3/4" IRON ROD, DOWN 0.3 FEET	M18-77
1013	149039.21	141400.20	201+63.35	228.48	2/19/20	FOUND 5/8" IRON ROD WITH RPC STAMPED "D.A. EDWARDS L.S. 2339", DOWN 0.3'	PARTITION PLAT NO. 2016-0019
1014	149041.38	140682.92	208+80.61	223.04	2/20/20	FOUND 3/4" IRON ROD, UP 0.2'	M18-52
1015	148853.49	140708.41	208+53.13	35.43	2/20/20	FOUND 5/8" IRON ROD WITH YPC STAMPED "HIBBS LS 52989", DOWN 0.2'	M161-17
1016	148853.66	140649.81	209+11.72	34.98	2/20/20	FOUND 5/8" IRON ROD WITH 1-1/2" ALUMINUM CAP STAMPED "DOUGLAS CO RD DPT R-W 35", UP 0.2'	COUNTY RD. NO. 13 DRG. (5990641)
1017	148854.10	140609.95	209+51.58	35.00	2/20/20	FOUND 5/8" IRON ROD WITH 1-1/2" ALUMINUM CAP STAMPED "DOUGLAS CO RD DPT R-W 35", UP 0.2'	COUNTY RD. NO. 13 DRG. (5990641)
1018	148774.14	140608.97	209+51.72	-44.97	2/20/20	FOUND 5/8" IRON ROD WITH 1-1/2" ALUMINUM CAP, ILLEGIBLE, UP 0.2'	COUNTY RD. NO. 13 DRG. (5990641)
1025	148752.88	142610.58	189+50.00	-45.00	3/3/20	FOUND 3/4" IRON ROD, DOWN 1.0'	COUNTY RD. NO. 167 DRG. 4/63 (660123)
1026	148767.79	142160.89	193+99.81	-34.86	3/3/20	FOUND 3/4" IRON ROD, DOWN 0.3'	COUNTY RD. NO. 167 DRG. 4/63 (660123)
1027	148764.50	142460.82	190+99.88	-34.97	3/3/20	FOUND 3/4" IRON ROD, FLUSH	COUNTY RD. NO. 167 DRG. 4/63 (660123)
1028	148852.70	140648.11	209+13.41	34.01	3/3/20	FOUND 5/8" IRON ROD, DOWN 0.8'	ALFAVALE ACRES
1029	148851.80	141187.42	203+74.12	38.82	3/3/20	FOUND 5/8" IRON ROD WITH YPC SMASHED OVER ROD, DOWN 0.2'	M 110-7
1030	148864.94	141659.67	199+02.04	56.97	3/3/20	FOUND 5/8" IRON ROD WITH ALUMINUM CAP STAMPED "SHANER ENGR. PLS 430", DOWN 0.3'	PARTITION PLAT NO. 2001-0015

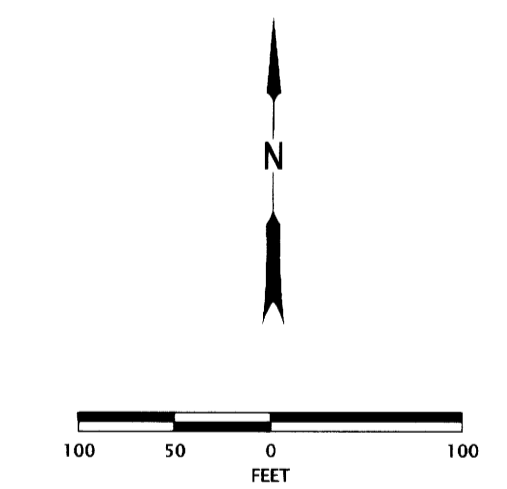

THIS SURVEY WAS PREPARED WITH A HEWLETT - PACKARD (HP) DESIGNJET T770 USING HP NO. C9370A INKJET INK ON MILANO NO. JPC-4M2 POLYESTER FILM.

REGISTERED PROFESSIONAL LAND SURVEYOR

OREGON
JULY 15, 2003
ANDREW DAVID AUSLAND
56136
EXPIRES: 12/31/2021

OREGON DEPARTMENT OF TRANSPORTATION
HORIZONTAL CONTROL, RECOVERY AND RETRACEMENT SURVEY
MELROSE RD.: CONN FORD BRIDGE
COUNTY RD. NO. 167 (MELROSE RD.)
DOUGLAS COUNTY

ODOT REGION 3 TECH CENTER
3500 NW STEWART PKWY.
ROSEBURG, OR 97470 KEY NO. 21591

SEPTEMBER 13, 2021
SCALE 1"=100'
SHEET 3 OF 5

01260103