

NE 1/4 SECTION 9, T. 27 S., R. 6 W., W.M.
 NW 1/4 SECTION 10, T. 27 S., R. 6 W., W.M.

FILED
 Date: 9/16/2021 By: xc
 This survey consist of:
 Map: 5 PGS
 Narrative: _____
 Corner Rpt: _____
 DOUGLAS COUNTY
 SURVEYOR

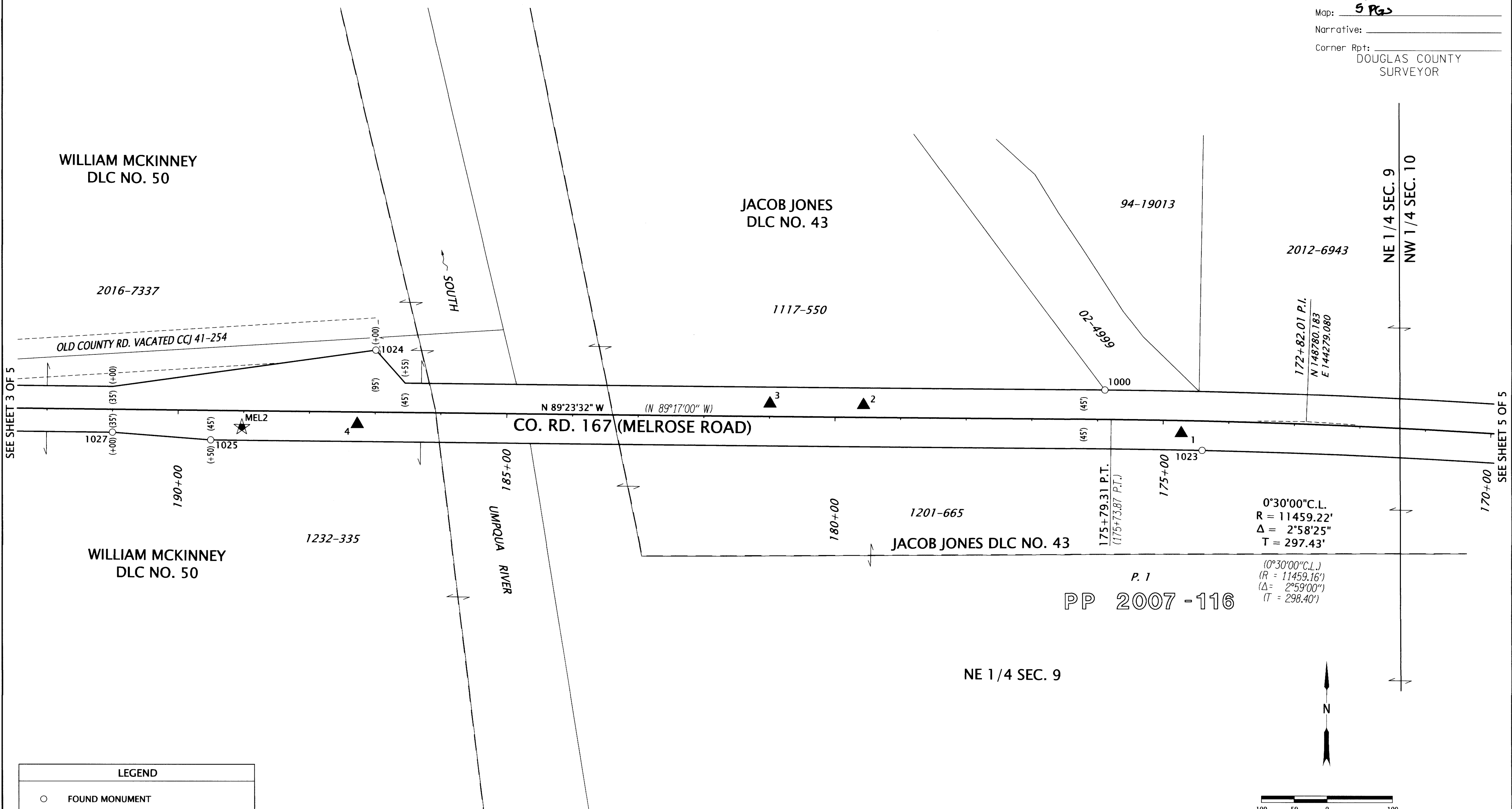

SEE SHEET 3 OF 5

SEE SHEET 5 OF 5

LEGEND	
○	FOUND MONUMENT
★	SET GPS STATION
▲	SET NETWORK POINT
()	RECORD DATA PER COUNTY R/W MAP CO. RD. # 167, 4/63 & ASSOCIATED DEEDS
FOR LINE LEGEND, SEE SHEET 1	

RECOVERED MONUMENT TABLE

PT. NO.	OCRS NORTHING	OCRS EASTING	STATION	OFFSET (- IS LT.)	DATE	DESCRIPTION	REFERENCE
1000	148828.32	143972.00	175+89.45	44.87	1/16/20	FOUND 5/8" IRON ROD LEANING NW, EXPOSED 0.1'	M110-4
1023	148735.93	144120.05	174+39.88	-45.09	3/3/20	FOUND 3/4" IRON ROD, DOWN 1.9'	COUNTY RD. NO. 167 DRG. 4/63 (660123)
1024	148890.08	142861.90	187+00.15	94.86	3/3/20	FOUND 3/4" IRON ROD, BENT SOUTHWESTERLY, TIED AT SPIN, DOWN 1.0'	COUNTY RD. NO. 167 DRG. 4/63 (660123)
1025	148752.88	142610.58	189+50.00	-45.00	3/3/20	FOUND 3/4" IRON ROD, DOWN 1.0'	COUNTY RD. NO. 167 DRG. 4/63 (660123)
1027	148764.50	142460.82	190+99.88	-34.97	3/3/20	FOUND 3/4" IRON ROD, FLUSH	COUNTY RD. NO. 167 DRG. 4/63 (660123)

REGISTERED
 PROFESSIONAL
 LAND SURVEYOR

 OREGON
 JULY 15, 2003
 ANDREW DAVID AUSLAND
 56136
 EXPIRES: 12/31/2021

OREGON DEPARTMENT OF TRANSPORTATION
 HORIZONTAL CONTROL, RECOVERY AND RETRACEMENT SURVEY
 MELROSE RD.: CONN FORD BRIDGE
 COUNTY RD. NO. 167 (MELROSE RD.)
 DOUGLAS COUNTY

ODOT REGION 3 TECH CENTER
 3500 NW STEWART PKWY.
 ROSEBURG, OR 97470 KEY NO. 21591

SEPTEMBER 13, 2021
 SCALE 1"=100'
 SHEET 4 OF 5

CO 167 MP 1.03-0.78

01030078