

NE 1/4 SECTION 9, T. 27 S., R.6 W., W.M.

FILED  
 Date: 6-4-2025 By: [Signature]  
 This survey consist of:  
 Map: 4 pages  
 Narrative:  
 Corner Rpt: DOUGLAS COUNTY SURVEYOR

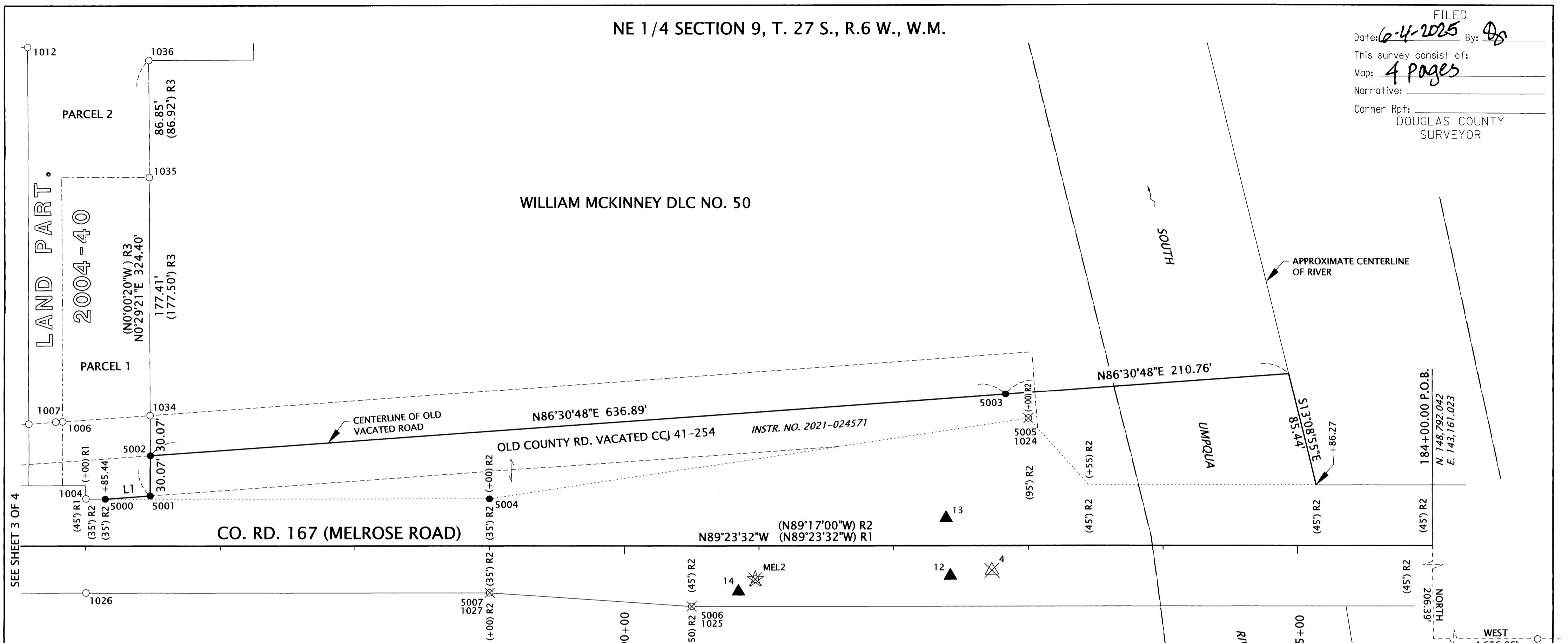

SEE SHEET 3 OF 4

RECORD DATA LEGEND	
( ) R1	RECORD DATA PER DOUGLAS COUNTY RD. NO. 167 (01280024, 01160037, 01260103, 01030078, 00780024)
( ) R2	RECORD DATA PER DOUGLAS COUNTY RD. NO. 167 DRG. 4/63 (660123) & ASSOCIATED DEEDS
( ) R3	RECORD DATA PER LAND PARTITION 2004-0040

LINE TABLE
L1 = N86°30'48"E 33.51'

SET MONUMENT TABLE

PT. NO.	STATION	OFFSET	OCRS NORTHING	OCRS EASTING	DATE	DESCRIPTION
5000	193+85.44	35.00	148837.49	142176.01	4/9/2025	SET 5/8" X 30" REBAR WITH 2" ALUMINUM CAP "ODOT RIGHT OF WAY"
5001	193+52.02	37.39	148839.53	142209.45	4/9/2025	SET 5/8" X 30" REBAR WITH 2" ALUMINUM CAP "ODOT RIGHT OF WAY"
5002	193+52.08	67.47	148869.60	142209.71	4/9/2025	SET 5/8" X 30" REBAR WITH 2" ALUMINUM CAP "ODOT RIGHT OF WAY"
5003	187+16.81	112.94	148908.33	142845.43	4/9/2025	SET 5/8" X 30" REBAR WITH 2" ALUMINUM CAP "ODOT RIGHT OF WAY"
5004	191+00.00	35.00	148834.46	142461.44	4/9/2025	SET 5/8" X 30" REBAR WITH 2" ALUMINUM CAP "ODOT RIGHT OF WAY"
5005	187+00.00	95.00	148890.22	142862.05	4/9/2025	SET 5/8" X 30" REBAR WITH 2" ALUMINUM CAP "ODOT RIGHT OF WAY"
5006	189+50.00	-45.00	148752.88	142610.58	4/9/2025	SET 5/8" X 30" REBAR WITH 2" ALUMINUM CAP "ODOT RIGHT OF WAY"
5007	191+00.00	-35.00	148764.47	142460.69	4/9/2025	SET 5/8" X 30" REBAR WITH 2" ALUMINUM CAP "ODOT RIGHT OF WAY"

RECOVERED MONUMENT TABLE

PT. NO.	STATION	OFFSET	OCRS NORTHING	OCRS EASTING	DATE	DESCRIPTION	REFERENCE DOCUMENT
1004	193+99.74	35.15	148837.80	142161.71	1/16/2020	FOUND 3/4" IRON ROD, TOP OF ROD BENT, TIED AT SPIN POINT, DOWN 0.5'	COUNTY RD. NO. 167 DRG. 4/63 (660123)
1006	194+17.12	92.89	148895.71	142144.94	2/19/2020	FOUND 5/8" IRON ROD WITH YPC "AA SURVEYING", DOWN 0.2'	LP 2004-0040
1007	194+22.16	92.64	148895.51	142139.90	2/19/2020	FOUND 1" (O.D.) IRON PIPE, DOWN 0.7'	C.S. 41 213
1012	194+42.68	371.65	149174.73	142122.34	2/19/2020	FOUND 3/4" IRON ROD, DOWN 0.3 FEET	M18-77
1024	187+00.15	94.86	148890.08	142861.90	3/3/2020	FOUND 3/4" IRON ROD, BENT SOUTHWESTERLY, TIED AT SPIN POINT, DOWN 1.0' +	COUNTY RD. NO. 167 DRG. 4/63 (660123)
1025	189+50.00	-45.00	148752.88	142610.58	3/3/2020	FOUND 3/4" IRON ROD, DOWN 1.0' +	COUNTY RD. NO. 167 DRG. 4/63 (660123)
1026	193+99.81	-34.86	148767.79	142160.89	3/3/2020	FOUND 3/4" IRON ROD, DOWN 0.3'	COUNTY RD. NO. 167 DRG. 4/63 (660123)
1027	190+99.88	-34.97	148764.50	142460.82	3/3/2020	FOUND 3/4" IRON ROD, FLUSH +	COUNTY RD. NO. 167 DRG. 4/63 (660123)
1034	-	-	148899.58	142209.97	4/9/2025	FOUND 1/2" IRON PIPE (I.D.), DOWN 0.5', GOOD CONDITION	LP 2004-0040
1035	-	-	149077.05	142211.58	4/9/2025	FOUND 5/8" REBAR W/ YPC MISSING LEANING EASTERLY, TIED AT BEND, UP 0.1'	LP 2004-0040
1036	-	-	149163.92	142212.22	4/9/2025	FOUND 5/8" REBAR W/ YPC "AA SURVEYING", DOWN 0.25, GOOD CONDITION	LP 2004-0040

YPC = YELLOW PLASTIC CAP RPC = RED PLASTIC CAP LP = LAND PARTITION  
 O.D. = OUTSIDE DIAMETER I.D. = INSIDE DIAMETER + = MONUMENT DESTROYED BY CONSTRUCTION

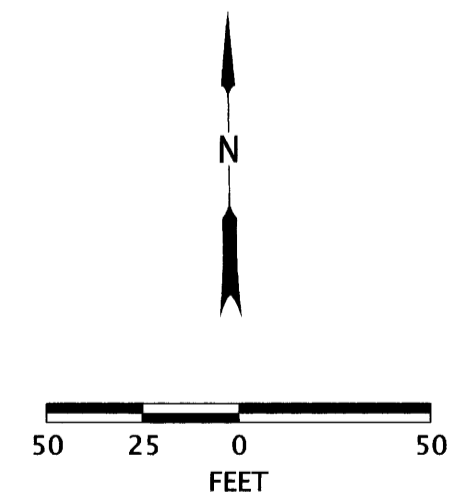

POINT LEGEND	
▲	SET NETWORK POINT NOTED IN TABLE ON SHEET 2 OF 4
✖	DESTROYED GPS POINT NOTED IN TABLE ON SHEET 2 OF 4
✖	DESTROYED NETWORK POINT
○	FOUND MONUMENT NOTED IN TABLE
●	SET MONUMENT NOTED IN TABLE
✖	DESTROYED MONUMENT, SET NEW MONUMENT AS NOTED IN TABLE AT RECORD POSITION PER DOUGLAS COUNTY RD. NO. 167 DRG. 4/63 (660123)
SEE SHEET 2 OF 4 FOR CONTROL TABLE	
SEE SHEET 1 OF 4 FOR LINE LEGEND	

REGISTERED PROFESSIONAL LAND SURVEYOR  
 [Signature]  
 OREGON  
 JULY 15, 2003  
 ANDREW DAVID AUSLAND  
 56136  
 EXPIRES: 12/31/2025

**OREGON DEPARTMENT OF TRANSPORTATION**  
 RIGHT-OF-WAY BOUNDARY MONUMENTATION MAP  
 MELROSE RD.: CONN FORD BRIDGE  
 COUNTY RD. NO. 167 (MELROSE RD.)  
 DOUGLAS COUNTY

ODOT REGION 3 TECH CENTER  
 100 ANTELOPE ROAD  
 WHITE CITY, OREGON 97503 KEY NO. 21591

MAY, 2025  
 SCALE: 1" = 50'  
 SHEET 4 OF 4

0101 0081