

NE 1/4 SECTION 9, T. 27 S., R. 6 W., W.M.
 NW 1/4 SECTION 10, T. 27 S., R. 6 W., W.M.

FILED
 Date: 9/16/2021 By: JC
 This survey consist of:
 Map: 5995
 Narrative: _____
 Corner Rpt: _____
 DOUGLAS COUNTY
 SURVEYOR

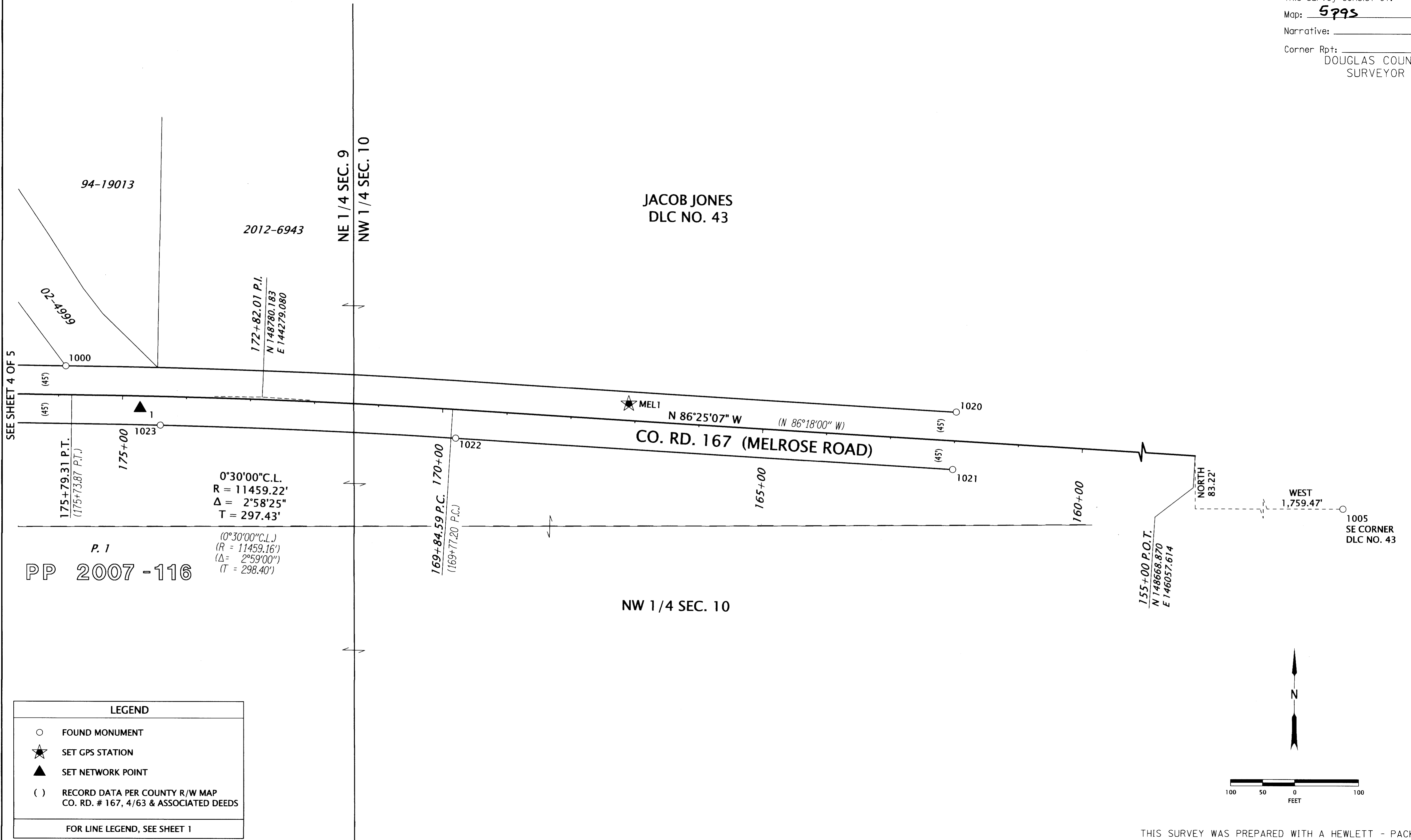

SEE SHEET 4 OF 5

PP 2007-116

JACOB JONES
 DLC NO. 43

1005
 SE CORNER
 DLC NO. 43

LEGEND

- FOUND MONUMENT
- ★ SET GPS STATION
- ▲ SET NETWORK POINT
- () RECORD DATA PER COUNTY R/W MAP
 CO. RD. # 167, 4/63 & ASSOCIATED DEEDS

FOR LINE LEGEND, SEE SHEET 1

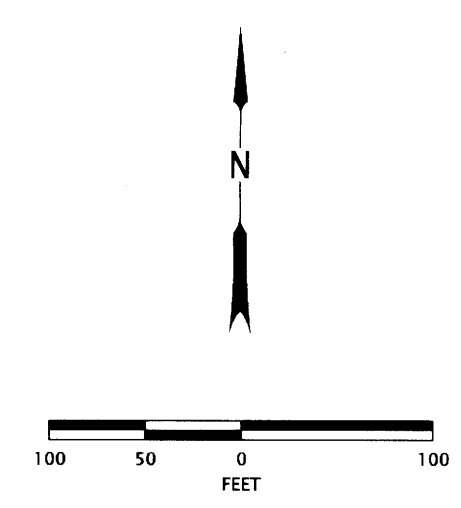

THIS SURVEY WAS PREPARED WITH A HEWLETT - PACKARD (HP) DESIGNJET T770 USING HP NO. C9370A INKJET INK ON MILANO NO. JPC-4M2 POLYESTER FILM.

RECOVERED MONUMENT TABLE

PT. NO.	OCRS NORTHING	OCRS EASTING	STATION	OFFSET (- IS LT.)	DATE	DESCRIPTION	REFERENCE
1000	148828.32	143972.00	175+89.45	44.87	1/16/20	FOUND 5/8" IRON ROD LEANING NW, EXPOSED 0.1'	M110-4
1005	148585.65	147817.08	-	-	2/13/20	FOUND 5/8" IRON ROD WITH YPC, ILLEGIBLE. BEARING TAG ON NEARBY FENCE POST: SE COR. DLC No. 43, FLUSH	PARTITION PLAT NO. 1993-0065
1020	148757.61	145361.72	162+00.08	45.10	3/3/20	FOUND 3/4" IRON ROD, BENT NORTHEASTERLY, TIED AT SPIN POINT, DOWN 2.0'	COUNTY RD. NO. 167 DRG. 4/63 (660123)
1021	148667.59	145356.04	162+00.13	-45.10	3/3/20	FOUND 3/4" IRON ROD, DOWN 0.6'	COUNTY RD. NO. 167 DRG. 4/63 (660123)
1022	148716.24	144580.39	169+77.30	-45.00	3/3/20	FOUND 3/4" IRON ROD, DOWN 1.8'	COUNTY RD. NO. 167 DRG. 4/63 (660123)

YPC=YELLOW PLASTIC CAP

REGISTERED
 PROFESSIONAL
 LAND SURVEYOR

Andrew David Ausland

OREGON
 JULY 15, 2003
 ANDREW DAVID AUSLAND
 56136

EXPIRES: 12/31/2021

OREGON DEPARTMENT OF TRANSPORTATION
 HORIZONTAL CONTROL, RECOVERY AND RETRACEMENT SURVEY
 MELROSE RD.: CONN FORD BRIDGE
 COUNTY RD. NO. 167 (MELROSE RD.)
 DOUGLAS COUNTY



ODOT REGION 3 TECH CENTER
 3500 NW STEWART PKWY.
 ROSEBURG, OR 97470 KEY NO. 21591

SEPTEMBER 13, 2021
 SCALE 1"=100'
 SHEET 5 OF 5

CO 167 MP 0.78-0.24

00780024