

FINAL SURVEY	DATE
SURVEYED	
PLOTTED	
NOTE BOOK	
AREAS CHECKED	
NO	

ORIGINAL SURVEY	DATE
SURVEYED	
PLOTTED	
NOTE BOOK	
AREAS CHECKED	
NO	

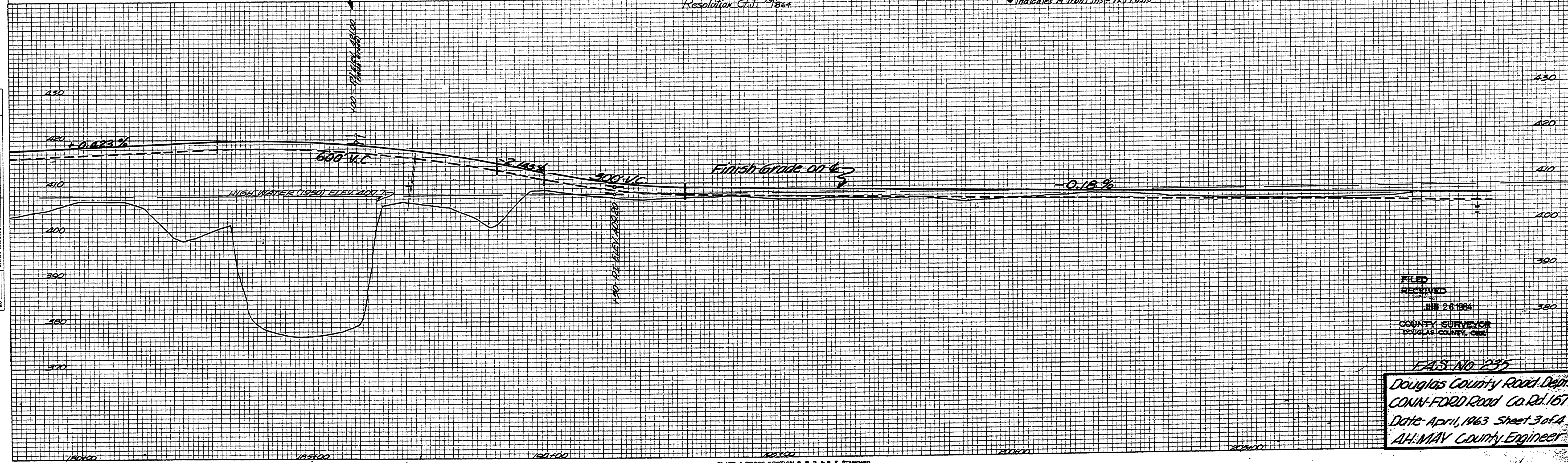
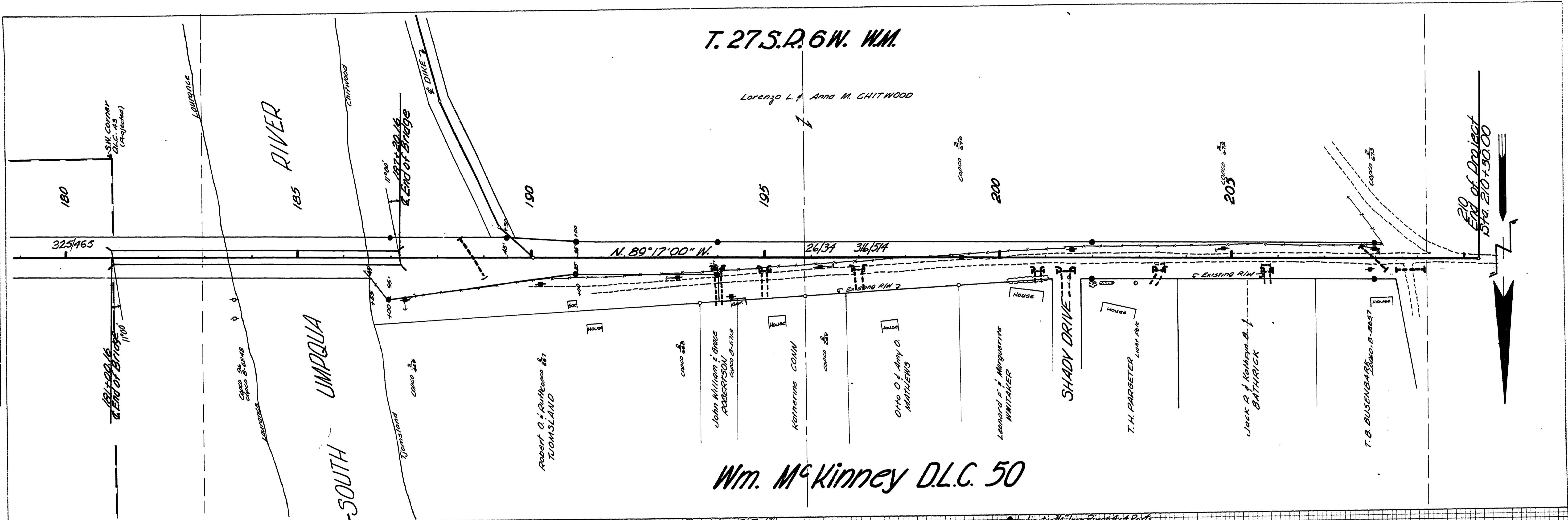

FILED  
RECORDED  
JUN 26 1963  
COUNTY SURVEYOR  
DOUGLAS COUNTY, ORE.

F.A.S. NO. 235  
Douglas County Road Dept.  
CONIN-FORD Road Co. Rd. 167  
Date April, 1963 Sheet 3 of 4  
A.H. MAY County Engineer

PLATE 4 CROSS SECTION B. P. R. & R. E. STANDARD  
ENGINE DIST. CO. CHICAGO - NEW YORK

M.P. 0.66-1.23

Cor'd #167  
sh. 3 of 4

00660123