

T. 27 S. R. 6 W. N.W.M.

G.C. LAURANCE

Oh's E. & Pauline M. CLAYTON

Jacob Jones D.L.C. No. 43

Boyd & Zella BOVANT

0° 30' C.L.  
 Δ - 2° 59' 00"  
 R - 11,459.16'  
 Δ - 298.40'  
 LMC - 596.67'  
 Super - 0.02 1/4"

DATE	
BY	
SURVEYED	
TEMPLATE	
AREAS CHECKED	
FINAL SURVEY	
NOTE BOOK	
NO.	

DATE	
BY	
SURVEYED	
TEMPLATE	
AREAS CHECKED	
ORIGINAL SURVEY	
NOTE BOOK	
NO.	

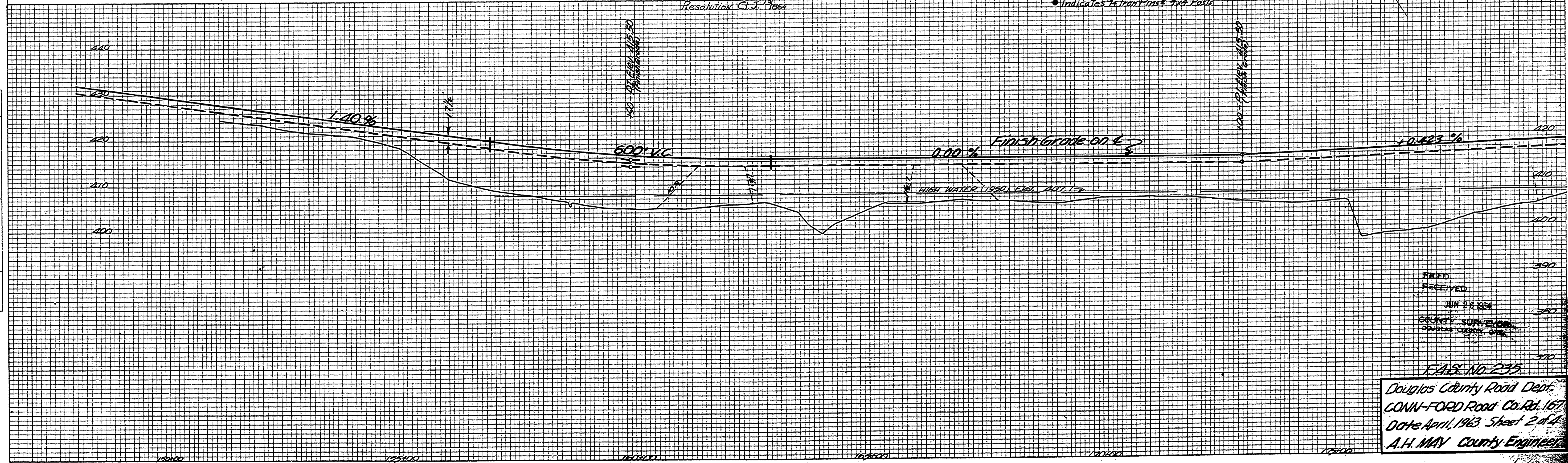
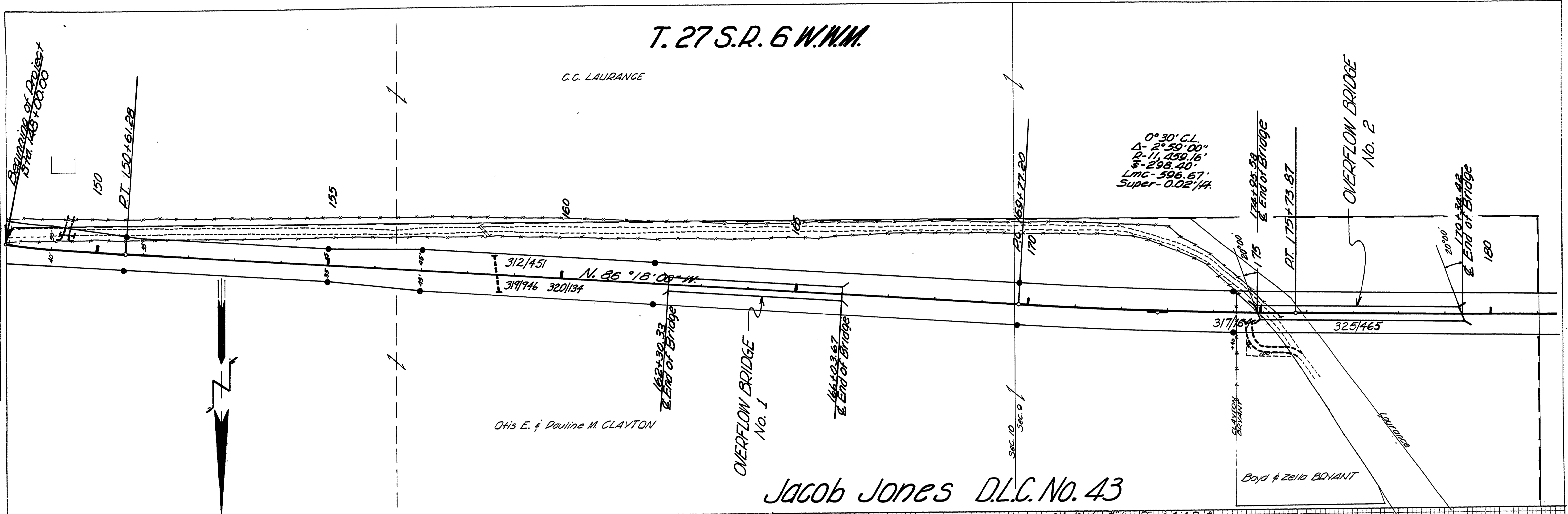

FILED  
 RECEIVED  
 JUN 26 1963  
 COUNTY SURVEYOR  
 DOUGLAS COUNTY, ORE.  
 F.A.S. NO. 235  
 Douglas County Road Dept.  
 CONN-FORD Road Co. Rd. 167  
 Date April, 1963 Sheet 2 of 4  
 A.H. MAY County Engineer