

DOUGLAS COUNTY OREGON
COW CREEK CANYON C.164
 DOE CREEK SEC.
 SEC. 33-34 T. 30 S. R. 7 W.
 SEC. 4 T. 31 S. R. 7 W.
 F.C. FREER, ROADMETER
 1934 SHEET 3

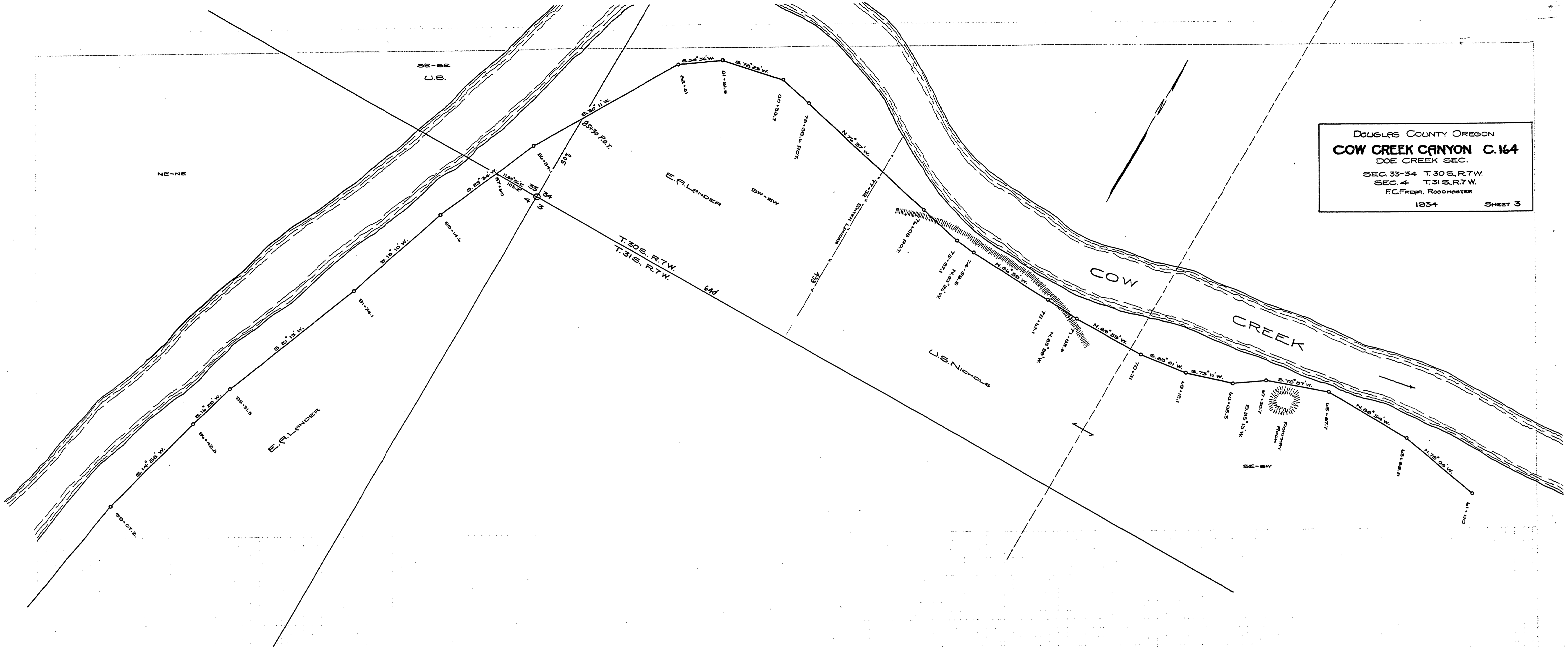

00000650

C-164

Ca. Rd. 3213
 ~ M.P. 6.50

T 31-7 S. 4
 T 30-7 S. 33-34 1934 SHT 30 F 6

