

DOE CREEK PROPOSED
 R.R. XING NEAR M.P. 535.25
 SEC. 35 T30S R7W
 Douglas Co. Ore.
 Co. Engr. Office
 Aug. 1954

Scale 1"=100'

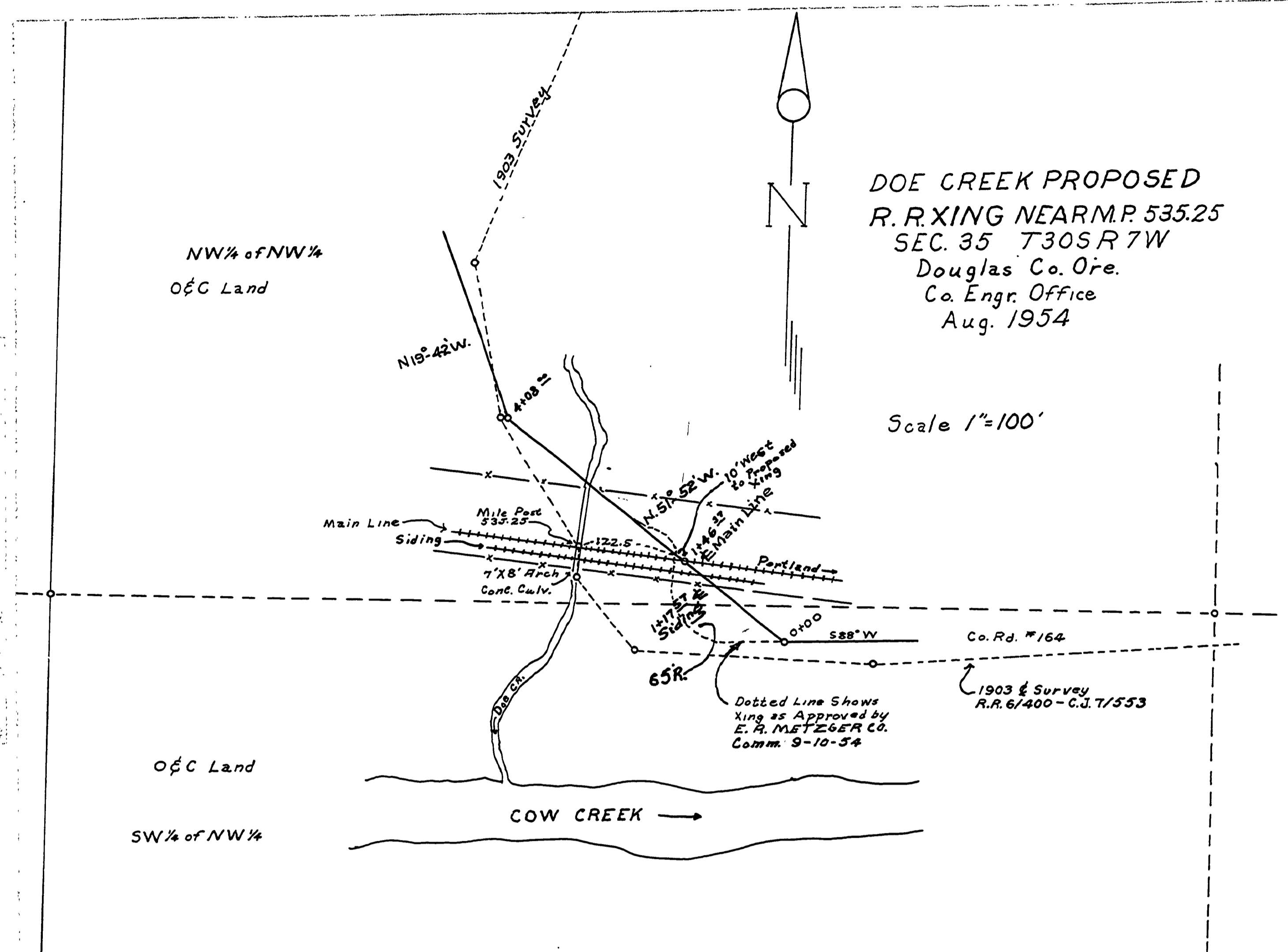

FINAL SURVEY

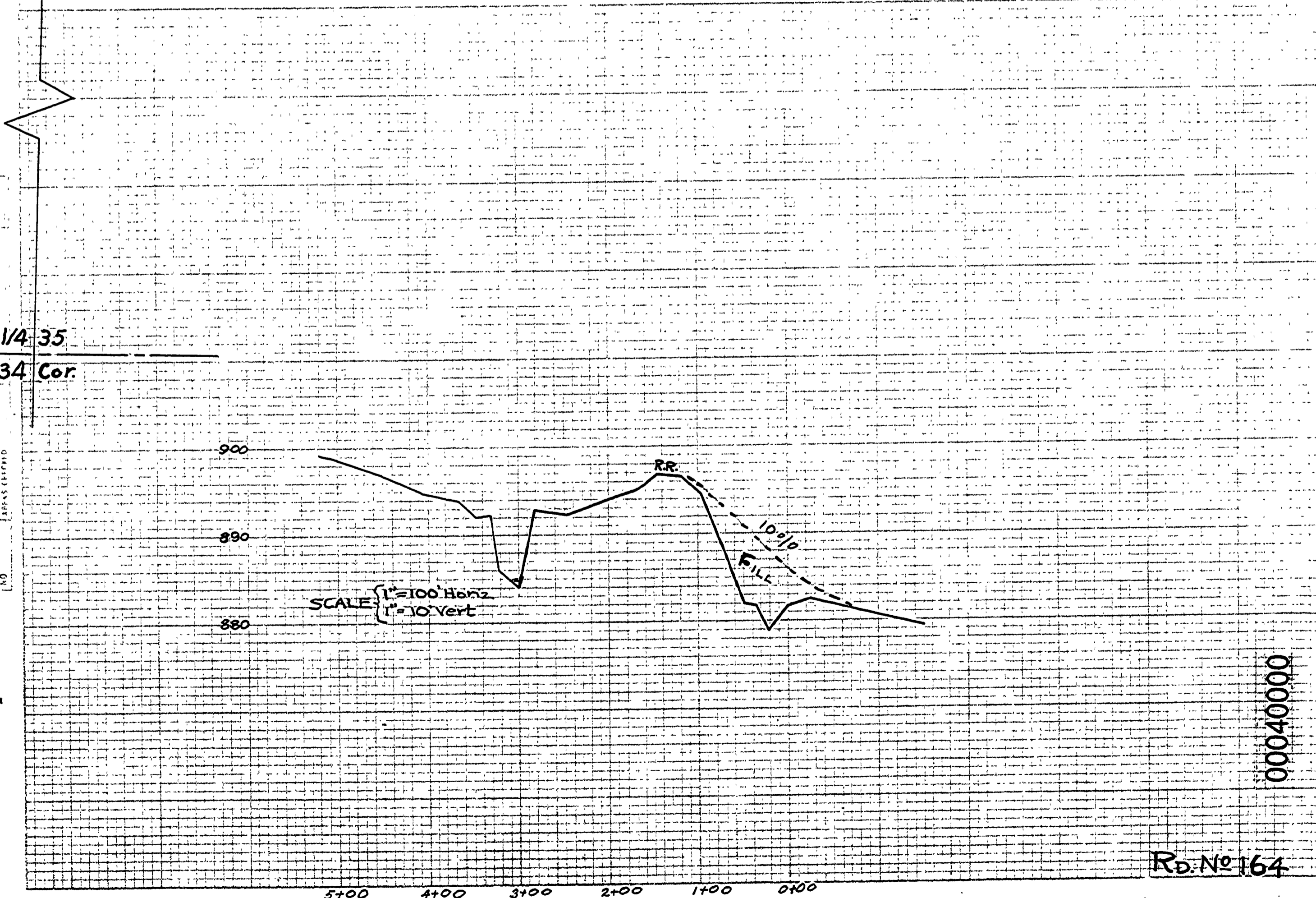

ORIGINAL SURVEY

1/4 35
 34 Cor.

00040000

Rd. No 164

Printed in U.S.A.
 De ARISTONIAN Trading Co.

M.P. 0.04 - 0.00

Aug. 1954
 Co. Rd. #164
 1st Lot