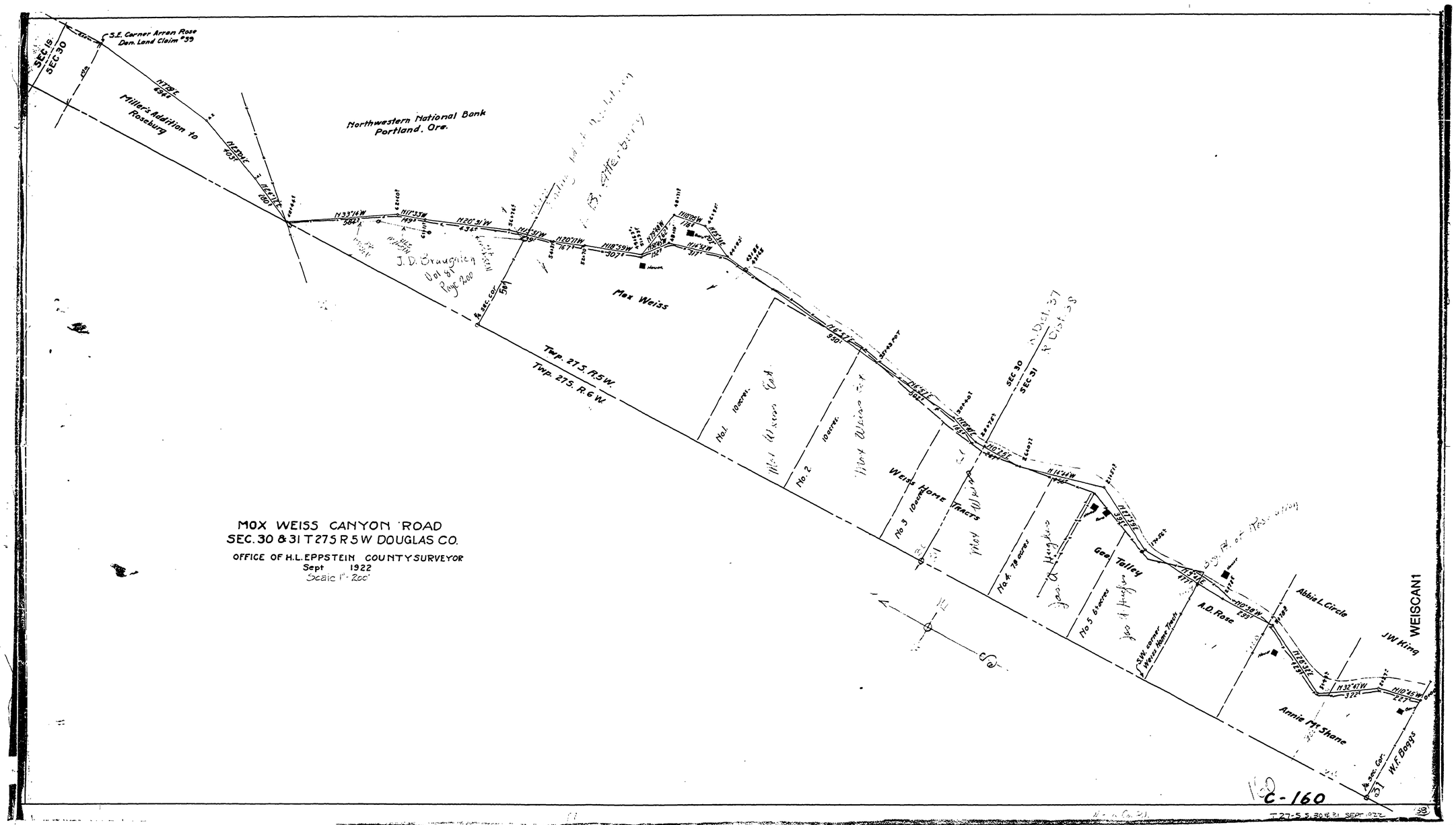
MOX WEISS CANYON ROAD
SEC. 30 & 31 T 27 S R 5 W DOUGLAS CO.
OFFICE OF H.L. EPPSTEIN COUNTY SURVEYOR
Sept 1922
Scale 1" = 200'
C.S.E. Corner Arron Rose Donation Land Claim #39
SEC 19
SEC 30
Miller's Addition to Roseburg
Northwestern National Bank Portland, Ore.
J. D. Braughton
Mox Weiss
Twp. 27 S. R. 5 W.
Twp. 27 S. R. 6 W.
Weiss Home Tracts
No. 1 10 acres
No. 2 10 acres
No. 3 10 acres
No. 4 7.8 acres
No. 5 8 acres
Geo. Talley
A.D. Rose
Abbie L. Circle
J.W. King
WEISCAN1
Annie M. Stone
W.F. Boggs
SEC 30
SEC 31
C-160

30 X