

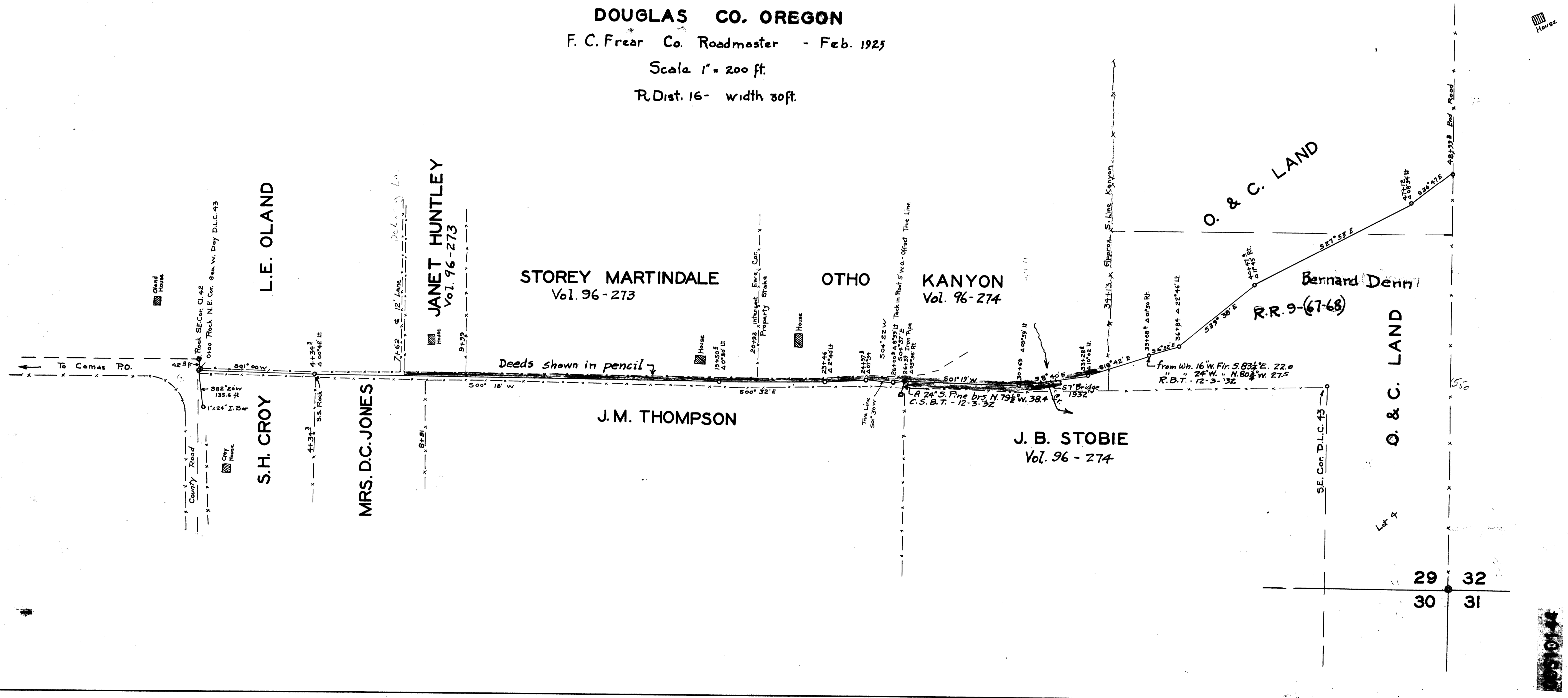

MAP OF  
 WM. MOORE ROAD IN CAMAS VALLEY C 131  
 SECTION 29 — T. 29 S - R. 8. W. W.M.

DOUGLAS CO. OREGON  
 F. C. Frear Co. Roadmaster - Feb. 1925

Scale 1" = 200 ft.  
 R. Dist. 16 - width 30 ft.



29 32  
 30 31

1001014