

Deed Sol J. Culver to Douglas County  
 60' Right of way  
 Consideration \$100.00  
 Road Record 8 Page 287  
 October 12, 1918

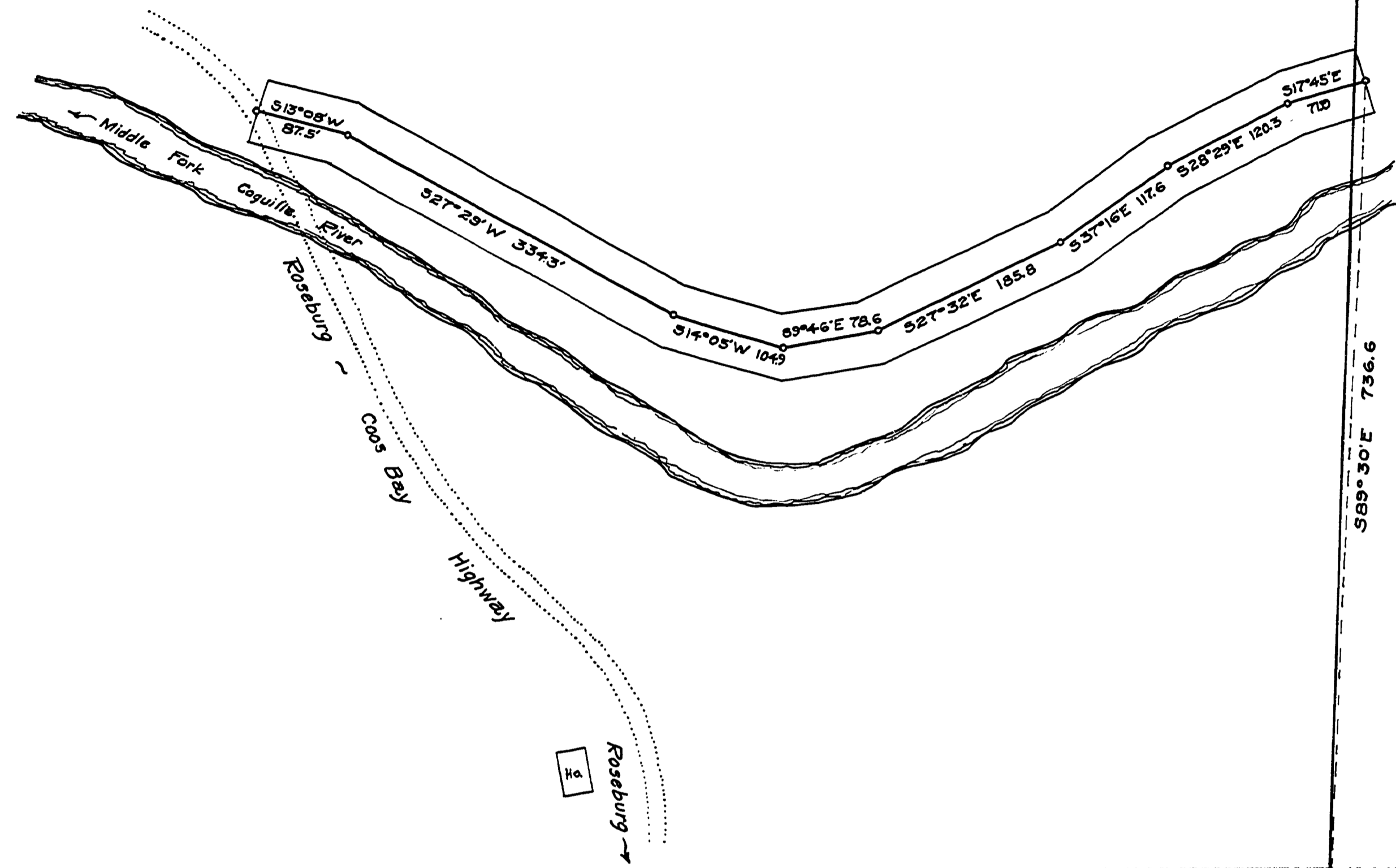

36 25  
 31 30

DOUGLAS COUNTY  
 OREGON  
 WEST SIDE CAMAS ROAD  
 NUMBER 129  
 SECTION 36 T. 29S. R. 9W. W.M.  
 F.C. FREAR COUNTY ENGR.  
 OCTOBER 1918

02870308

C-129

24