

S. 6 & 31 T. 28 & 29 S. R. 8 W. W.M.

DATE	
BY	
FINAL SURVEY	
NOTE BOOK	
AREAS CHECKED	

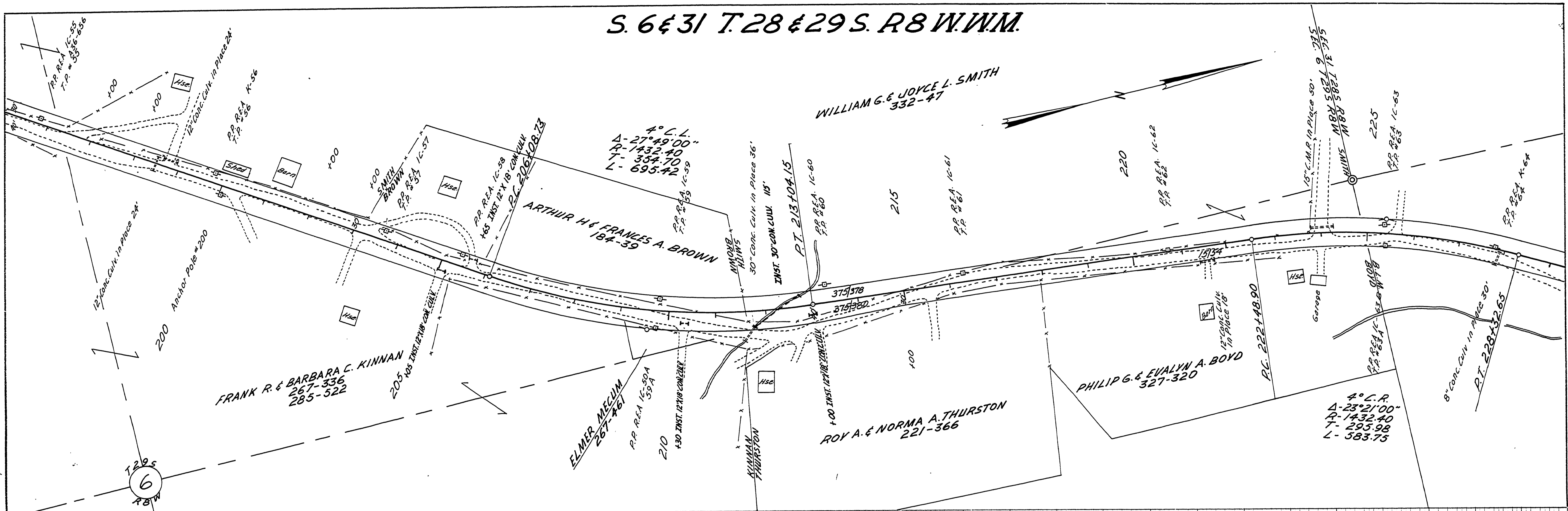

DATE	
BY	
ORIGINAL SURVEY	
NOTE BOOK	
AREAS CHECKED	

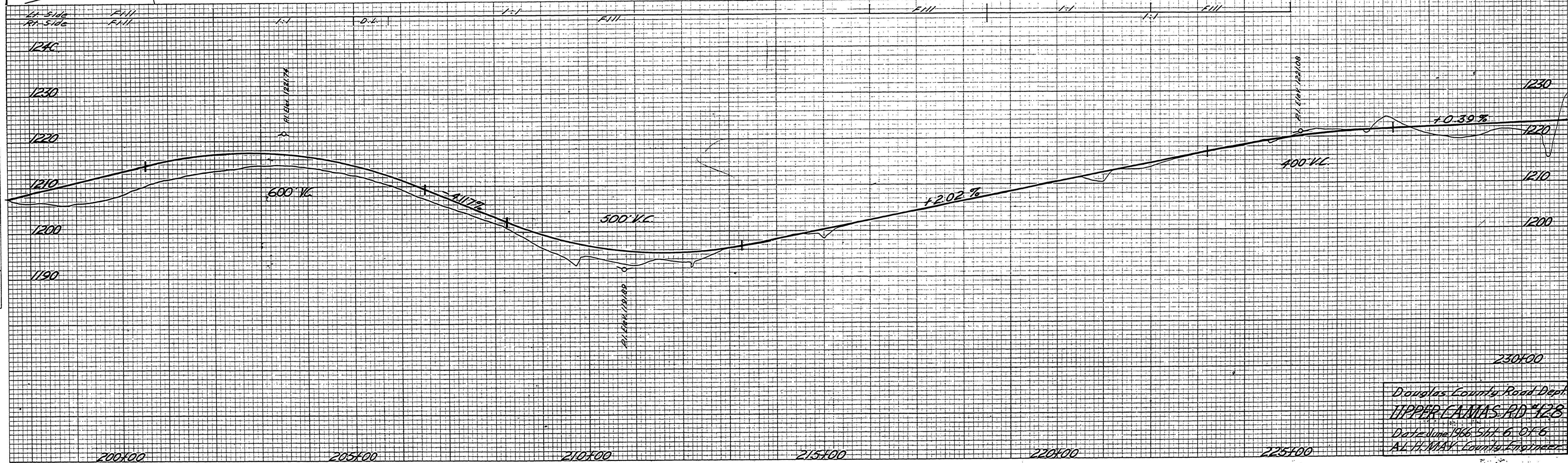

Douglas County Road Dept
 UPPER CANAS RD #128
 Dated June 1966 Sheet 6 of 6
 AL H. WAX County Engineer

03960437