

S.6 T.29S. R.8W.W.M.

DATE	
BY	
FINAL SURVEY	
ROUTE BOOK	
AREA	
AREA CHECKED	

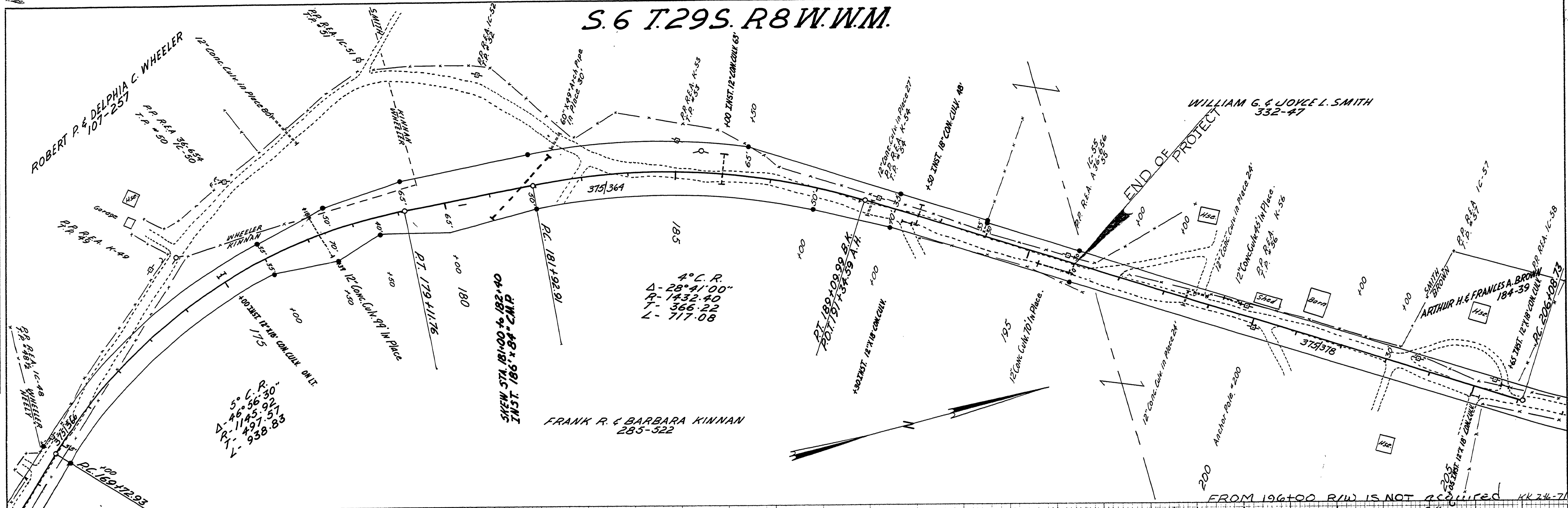

4° C. R.  
 $\Delta$  - 28° 41' 00"  
 R - 1432.40  
 T - 366.22  
 L - 717.08

5° C. R.  
 $\Delta$  - 46° 36' 32"  
 R - 1145.92  
 T - 897.51  
 L - 938.83

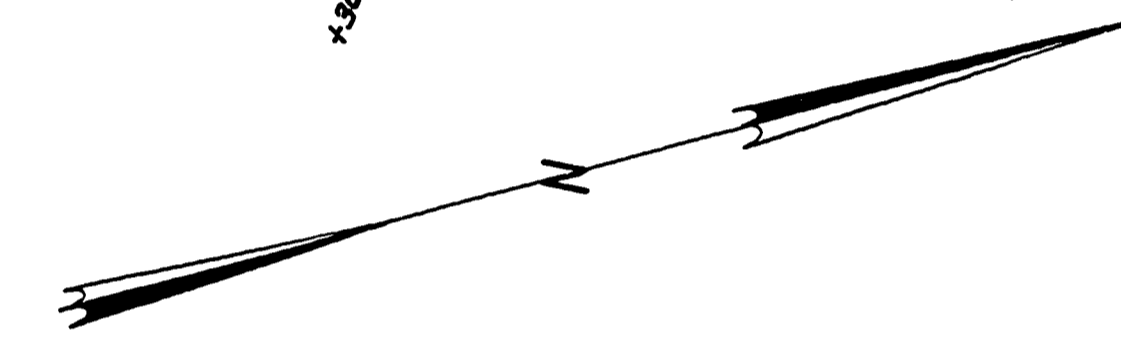

FROM 196+00 R/W IS NOT REQUIRED

DATE	
BY	
ORIGINAL SURVEY	
ROUTE BOOK	
AREA	
AREA CHECKED	

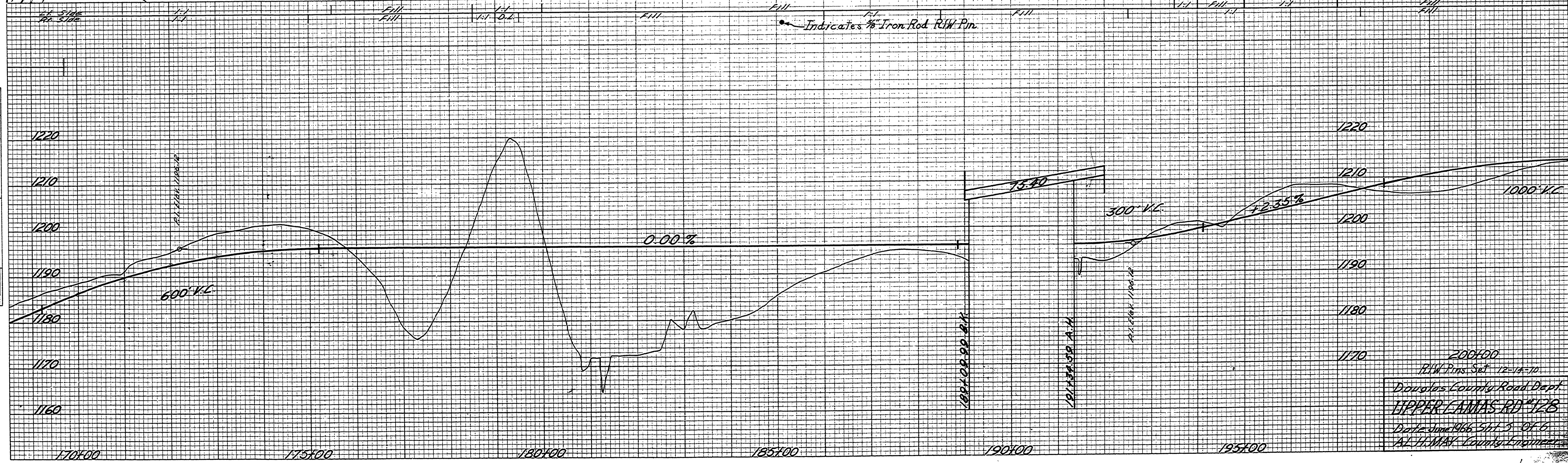

200'00  
 R/W Pins Set 12-14-70  
 Douglas County Road Dept  
 UPPER LAMAS RD #128  
 Date June 1966 Sht 5 of 6  
 AL LEMAN County Engineer

M.P. 3.25 - 3.95

June '66  
 G. RD #128 sht 5 of 6

03260395