

# S.7, T.29S, R.8W, W.M.

COOS BAY WAGON ROAD LANDS  
S.L.M.

DARLINE HELLMAN  
247-132

LLOYD & CARRIE POPE  
211-345

WILFRED H. & ELINOR BROWN  
285-58

EDWARD E. DAHL  
96-277

RAY & ALICE WINNER DANCER  
141-533

CYNTHIA TRUEMAN  
193-179

BEGIN PROJECT 120+00  
P.P. R.E.A. 15-32

12" Conc. Curb in Place 30'

12" Conc. Curb in Place 40'

P.P. R.E.A. 15-33

P.C. 123+47.12

10° C.L.  
Δ-62°58'00"  
R-572.96  
T-350.88  
L-629.67

100' INST. 12" CON. CURB  
CONST. OUTLET DITCH ON RT  
P.P. R.E.A. 15-34  
P.T. 129+76.79

10° C.L.  
Δ-66°00'30"  
R-512.96  
T-312.14  
L-660.08

14° C.L.  
Δ-40°19'38"  
R-409.26  
T-150.28  
L-288.05

6° C.L.  
Δ-30°11'00"  
R-954.93  
T-257.51  
L-503.06

JOY THRU SH  
219-489

1295  
7  
R.W.

Indicates # Iron Rod R/W Pin

PROPERTY LINE NOT A SECTION LINE

|               |  |
|---------------|--|
| DATE          |  |
| BY            |  |
| FINAL SURVEY  |  |
| REVISION      |  |
| NOTE BOOK     |  |
| AREAS CHECKED |  |
| NO.           |  |

|                 |  |
|-----------------|--|
| DATE            |  |
| BY              |  |
| ORIGINAL SURVEY |  |
| REVISION        |  |
| NOTE BOOK       |  |
| AREAS CHECKED   |  |
| NO.             |  |

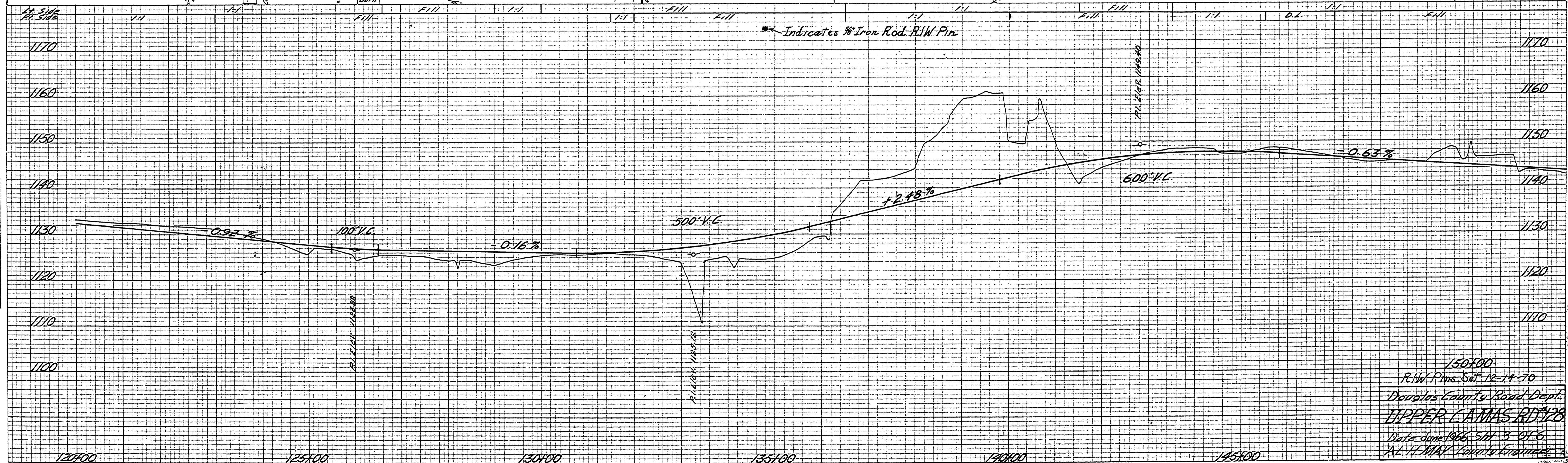

150'±  
R/W Pins Set 12-14-70  
Douglas County Road Dept.  
TIPPER-CAMAS RD #128  
Date June 1966 SH 3 OF 6  
AL H. MAY County Engineer

02320289